WEATHER FORECASTS

Victoria and Vicinity—Fresh to strong southerly and westerly winds, generally fair and cool.

Lower Mainland—Partly cloudy and cool, with showers.

The Daily Colonist.

(ESTABLISHED 1858)

COLONIST TELEPHONES
Business Office 11
Circulation 12
Job Printing 197
Editorial Rooms 80
Editor 211

NO. 124—SIXTY-FOURTH YEAR | VICTORIA, BRITISH COLUMBIA, FRIDAY, MAY 5, 1922 | SIXTEEN PAGES

BRITISH PREMIER MEETS GERMANS

Holds Conference With Wirth and Rathenau, Apparently on Question of Reparations Payment Soon Due

SOVIET DELEGATES STUDY MEMORANDUM

Their Dislike of Terms for Reconstruction Said to Grow—British Delegation and Others Still Hopeful

GENOA, May 4.—The German Chancellor, Dr. Wirth, and the German Foreign Minister, Dr. Rathenau, were summoned to Premier Lloyd George's villa today and remained for several hours in conference with the Premier, Lord Birkenhead and Sir Edward Gregg. Both British and Germans were noncommunicative regarding the subjects discussed, but rumors are current that plans were considered for ameliorating Germany's reparation situation. The English delegates have announced that they still adhere to the suggestion for a meeting of the signatories of the Versailles Treaty, either at Genoa or a neighboring city before May 31, to take under advisement measures which may be necessary respecting the German reparations payment due on that date, which Germany has announced inability to pay.

Russians Balk

The longer the Russians study the memorandum on Russian reconstruction, the less it seems to appeal to them. Rakovsky, Tchitcherin and Letvinoff have expressed their surprise at some of the sections, and the divergence between the Allies caused by France and Belgium holding out on Article 11 has greatly strengthened the Russian position.

It is expected that the Russians will reply to the memorandum on Saturday, and meanwhile they are using their advantage skilfully. Their experts are digesting the various sections at Santa Margherita, where the whole delegation is working steadily with the exception of Tchitcherin and Rakovsky, who came to Genoa for a short time today.

Some Hope Yet

There is much speculation on France's position since the conference between Premier Poincare and M. Barthou. Mr. Lloyd George and the entire British delegation are still optimistic that the Allies will agree on the Russian memorandum, and that the Russians will accept in such a manner as to reopen Russian trade.

Acceptance by the Russians of the Allies' terms will crown the conference with success, declared Baron Hayashi, Japanese ambassador to Great Britain, in an interview today.

IRREGULARS KILL FREE STATERS

Three of Party Slain and Three Seriously Wounded—Ulster Specials Attacked—Many Other Outrages

LONDONDERRY, Ireland, May 4.—Three Free Staters were killed and three seriously wounded in a conflict between Irish republican army regulars and irregulars today on the Free State side of the Londonderry-Donegal border at Burt.

The Free State forces in lorries were going to Buncrana to reinforce the garrison there, and were ambushed by a large force of irregulars, who opened a heavy fire on them.

BELFAST, May 4.—Five civilians, including a nine-year-old girl, were wounded today during fighting incident to the raiding of the branch of a Belfast bank at Buncrana, County Donegal, by armed men. Free State troops arrived on the scene while the raid was in progress, but the raiders managed to escape in a lorry with considerable booty.

Numerous cases of arson and other outrages continue to be reported from various places. Two men were shot dead today on Coal Island. The postoffices at Waterford and Clonmel were seized by armed civilians, entailing a cessation in the postal service, but the train service from Dublin to the south was resumed.

LONDONDERRY, May 4.—Fifty mutineers today attacked eleven Ulster special constables near here, using machine guns and rifles. The specials returned the fire, also using a machine gun in addition to their rifles. After fifteen minutes the attackers retired. The number of casualties was not known, although it was reported that one of the specials was wounded.

BELFAST, May 4.—The residence of Major Moore, Grand Master of Londonderry Orangemen, at Molsman, on the Donegal-Londonderry border, was attacked last night by 100 armed civilians. The attack lasted nearly three hours, after which a whistle sounded and the raiders retired. Most of the windows of the building were shattered, but since the windows, as well as the doors, were protected by iron shields, the attackers were unable to enter.

LONDON, May 4.—His Majesty King George today received in audience Hon. P. C. Larkin, who recently entered upon his duties as Canadian High Commissioner.

ANTI-BLUE SUNDAY LEAGUE MEETING

A MEETING of those opposed to the Sunday closing policies of Board of Police Commissioners, and in support of the plebiscite on the question to be taken on the 12th inst., will be held this evening in the Empress Hotel, at 8 o'clock.

GROWERS OF BERRIES WANT HIGHER PRICE

VANCOUVER, B.C., May 4.—Canning and jam strawberries should sell at 10c a pound this season, in the opinion of British Columbia berry growers from the Mainland and Island associations who met here this week.

Should the canners refuse this price the general opinion of the growers is that they should go into the canning business themselves.

It was understood that the canners had placed their highest price at 8c. Discussion of the cost of production was led by J. Vantreight, of Gordon Head.

TELLS GERMANY ABOUT TREATY

Reparations Commission Says Rapallo Pact Is Not Violation of Versailles Terms, But Makes Reservations

PARIS, May 4—In a long note communicated to the German Government tonight, the reparations commission fails to find any immediate violation of the Treaty of Versailles in the provisions of the Russian-German Rapallo treaty, but reserves to itself the right to examine closely the application of the treaty and to take any action necessary to protect the Allied lien on all German resources.

The decision was sent to all the Allied governments, and a copy was telegraphed to the British Prime Minister at Genoa.

The commission asks Germany to confirm in unmistakable language the assumption of the commission that Germany has no intention of renouncing rights which have been or should be transferred by Germany to the commission under Article 260 of the Versailles Treaty.

Explicit assurances from Germany are also requested that the Rapallo treaty contemplates no new charges against the German budget in connection with compensation for its nationals or for the reconstruction of Russia. Germany is further asked to make clear that the German property in Russia given up by the provisions of the Rapallo treaty is privately owned and not state property.

The note concludes with the following qualification of the commission's decision: "It must be understood that the commission has confined its observations to practical questions which fall within its own immediate province. It is not within the function of the commission to deal either with specific questions affecting the provisions of the treaty of Versailles, which are outside its competence, or any general questions arising either out of the actual terms of the treaty of Rapallo or the circumstances in which it was concluded.

COUNCIL SUBMITS SEWER BY-LAW

Saanich Ratepayers Will Vote on Question of Complete System—Also as to City's Northwest Sewer Claim

The Saanich Council last night instructed Clerk Cowper to prepare two by-laws for submission to the ratepayers, one authorizing the immediate payment of $46,225, together with interest of $12,712.63, being Saanich's proportion of the cost of construction of the City of

Continued on Page 10

GOVERNMENT GAINS SUPPORT OF HOUSE ON RATE PROPOSAL

Motion Presented by Minister of Railways for Appointment of Committee to Inquire Into Transportation Costs and Crow's Nest Agreement Carries by 17 Majority

PROGRESSIVES VOTE WITH CONSERVATIVES

Premier King States That Government Policy Is to Allow Crow's Nest Agreement to Be Restored Failing Sufficient Reasons Against Its Enforcement

OTTAWA, May 5.—By a vote of 109 to 92, a majority of 17 for the Government, the House, shortly after midnight, voted to appoint a parliamentary committee to investigate transportation costs on the railways, with particular regard to the Crow's Nest Pass agreement of 1897.

The vote came after an afternoon and evening of exciting debate, during which Sir Henry Drayton moved an amendment to declare "that it was the immediate duty of the Government to submit its policy to Parliament."

Sir Henry's amendment was defeated, 167 to 35.

The Conservatives alone supported the Drayton amendment, and on both it and the main motion, Government supporters presented a solid front. On the main motion, the Progressives, except for Messrs. Humphreys and McBride, both British Columbia members, voted against the Government resolution. A. W. Neill, Independent member for Comox-Alberni, also voted with the Liberals.

Announcement of the vote was greeted by Liberal cheers.

Long Discussion

Freight rates, their bearing on the industrial and agricultural life of the Dominion, and the bearing, in turn, on freight rates of the Crow's Nest Pass agreement, signed in 1897, when the Canadian Pacific Railway and the Government of the day came to terms regarding rates on certain commodities passing between Eastern and Western Canada, were all freely discussed on the Government's motion to name a committee of the House to consider transportation costs, with particular regard to the effect of the rates under the Crow's Nest Pass agreement upon Canadian National Railways and other lines, as well as upon agricultural development and Canadian industry generally.

Conservatives and Progressives

The Conservatives, led by Right Hon. Arthur Meighen, opposed the resolution, and argued that it was the duty of the Government to bring down its statement of policy without seeking to lay the report on the shoulders of a parliamentary committee.

The Progressives, through their chief, Hon. T. A. Crerar, could see no likelihood of such a committee coming to an intelligent decision between now and July 6, when the Crow's Nest Pass agreement would expire.

Mr. Crerar was opposed to the resolution, and was also opposed both to continuing the suspension of the Crow's Nest Pass agreement and admitting that such suspension was even a matter for debate.

Premier States Policy

The Government policy in regard to the Crow's Nest Pass agreement was laid down by Premier King in his reply to the combined Conservative-Progressive attack on the resolution, which stood in the name of the Minister of Railways.

The Prime Minister stated that he had reduced to writing the policy of the Government in the matter of the Crow's Nest Pass agreement, and proposed to place this before the House.

Reading, he stated the policy was: "Unless it can be shown that in the public interest there are good and sufficient reasons why what is termed the Crow's Nest Pass agreement of 1897 should not again become operative in July next, the existing statute will not be interfered with. In other words, the suspension of the Crow's Nest Pass agreement will then have expired."

Both Conservative and Progressive leaders had entirely missed the point which the resolution was intended to carry, Mr. King declared. The resolution called for appointment of a committee to study the whole matter, said Mr. King, "just that and nothing more. This was a matter outside of the railway commission. The Government had announced its policy, however. What it now wished was to give parliament all the facts.

The House rose at 12:30 o'clock after the motion and amendment were disposed of.

Her Scalp Torn Off

PRINCE RUPERT, B.C., May 4.—Mrs. O. O. Haski, a Japanese woman of Port Essington, had her scalp torn off yesterday when her hair got caught in the machinery of a gas boat. It is thought the woman will recover.

Drug Seller May Be Deported

VANCOUVER, B.C., May 4.—A recommendation that the accused be deported accompanied the verdict of the jury at the assizes yesterday in finding Lum Wong Hing guilty of selling drugs. He has two previous convictions to his record.

GIVES ASSISTANCE TO FRUIT GROWERS

Dominion Minister of Agriculture Provides for Transport Experiments; Special Agent to Be Sent Out

VERNON, B. C., May 4.—Word received here today by the British Columbia Traffic Credit Association from Hon. W. R. Motherwell, Ottawa, Minister of Agriculture, intimates that the Federal Government this year will make provision for an assistant transportation agent who will devote all his time to British Columbia fruit.

The Minister also states that the Government has made provision to continue the experiments in the transportation of British Columbia fruit and vegetables, under ventilation and heat, and under refrigeration.

B.C. GUERNSEY HEIFER MAKES GOOD RECORD

CHILLIWACK, B.C., May 4.—"Violet of Cedar Cove," a two-year-old Guernsey, owned and bred by Mr. Chas. Hawthorne, of Cheam, has made what is believed to be the best record of any two-year-old Guernsey in Canada.

The heifer completed a 365-day test on February 4, 1922, and the official R. O. P. report just received from Ottawa states that the total milk produced was 11,051 pounds, butter 557 pounds, the average butter fat test being 5.04.

FIFTEEN-YEAR PLAN FAVORED

City Council Will Probably Take Action to Enforce Extension of Relief in Payment of Tax Arrears

A majority of the City Council is in favor of early introduction of a plan for the payment of tax arrears on a "fifteen-year instalment" basis, and application will be made for legislation authorizing this procedure when the Legislature holds its next session.

Mayor William Marchant and six aldermen, questioned on the subject yesterday, declared themselves as unreservedly in favor of the fifteen-year plan instead of the ten-year plan which has been in force during the last two years.

The only difference of opinion apparently is in the choice of a time for the enforcement of the change. Dr. Adam Shortt, in his preliminary verbal report to the Council last week, strongly recommended the fifteen-year plan, but some of the aldermen think that their application to the Government for the necessary legislation will bear greater weight if they are able to make their representations while armed with a written recommendation of Dr. Shortt, supported by his arguments. They believe that Dr. Shortt will be in a position to send his report to the city within two or three weeks, and that a delay until that time will not alter the situation.

When the ten-year plan was authorized the city did not have to wait for legislation, but obtained an undertaking from the Government that such legislation would be passed at the next session, and was authorized to collect on that basis. Whether such an undertaking will be sought this year on the fifteen-year arrangements, in anticipation of the Legislature's session, is still uncertain, although several of the aldermen appear to be for almost immediate action.

Mayor Marchant said that his attitude would depend on whether the ten-year plan had been found to afford genuine relief, and whether a "worth while" number of people had taken advantage of its clauses.

"I would favor any course likely to conserve the interests of the people who legitimately want to retain their property," said the Mayor.

FRENCH COMMUNISTS ACCUSED OF ESPIONAGE FOR MOSCOW

PARIS, May 4.—Claiming to have discovered the existence of a highly developed espionage system organized by Communists in France for the benefit of the Russian Soviet Government, the French police today made three arrests in connection with the alleged plot, and promised numerous others within a few days.

The espionage system, they declare, involves 200 operatives, and has ramifications in Brest, L'Orient and Toulon, and also at powder factories in the centre of France and arsenals in the vicinity of Paris.

Secret documents have been stolen from the Brest arsenal, according to the police, and from the largest powder factory in the centre of France, and they claim to have proof that couriers have been placed between espionage centres in France and Berlin, where documents were assembled, classified and forwarded to Moscow.

Intensive Bolsheviki propaganda, the police assert, also has been carried on as a sideline.

One of the men arrested is the Communist municipal counsellor of Ivry-Sur-Seine, just outside of Paris, which is the site of one of the largest arsenals in France.

SHOWS SOVIET ABUSES CHURCH

Russian Orthodox Church Replies to Tchitcherin's Talk About Freedom of Religion—Bishops and Priests Killed

ROME, May 4.—In reply to the recent declaration of Foreign Minister Tchitcherin, of Russia, head of the Soviet delegation at Genoa, that there was freedom of worship in Russia, the Russian Orthodox council here today issued a statement declaring it had been established that "in four and one-half years of the Soviet regime this freedom had not hindered the execution of 28 bishops and over 1,000 priests."

"The patriarch of Moscow has been under arrest for prolonged periods," the council's statement continues.

"Processions have been prohibited, but the clergy and the people nevertheless come from churches ready to face machine guns. Many churches have been transformed into music halls and theatres, and relics have been profaned."

Two Aviators Killed

DAVID CITY, Neb., May 3.—Paul Green, an aviator who formerly lived here, and his mechanic, Arthur Graves, of Omaha, were instantly killed here late today when their plane fell 1,700 feet. Spectators say they saw a wing separate from the body of the machine and the plane go into a nose dive.

TORNADO TAKES LIVES IN AUSTIN

AUSTIN, Tex., May 4.—Nine dead, thirty-eight injured, two probably fatally, and property damage estimated at $400,000, was the toll of death and destruction in the wake of a tornado which late today swept through the west side of Austin and on out of the city to Oakhill, eight miles southwest, according to a check of the situation here late tonight.

PREMIER HUGHES SUSTAINS INJURY WHILE ON TOUR

LONDON, May 4.—Premier W. M. Hughes, of the Australian Commonwealth, was thrown from his horse and his collar bone broken today while he was visiting Grafton, New South Wales, according to a Reuter dispatch from Sydney.

The injury is not thought to be serious.

Premier Hughes is at present touring the states of the Commonwealth, apparently with a view to a general election in the near future.

MOSLEM LEADER SENT TO PRISON

Mohani Sentenced to Two Years on Charge of Sedition—More Serious Charge Goes to Higher Court

AHMEDABAD, India, May 4.—Hazerat Mohani, president of the All-India Moslem League, was sentenced to two years' imprisonment today on a charge of sedition after the judge had refused to accept the unanimous verdict of not guilty rendered by a jury which included five Indians. A second charge of inciting to war was referred to a higher court.

The defendant, during his trial, delivered an impassioned address to the jury, in which he claimed that the independence he advocated in speeches in the All-India Congress was every man's birthright.

The prosecution claimed that the defendant had urged the establishment of a parallel government to unsurp the functions of the existing government, making warfare inevitable.

BANDITS IN MEXICO KILL PASSENGERS

Train Held Up Near Puebla—People on Board Are Robbed and Number of Them Slain

MEXICO CITY, May 4.—A passenger train from Jalapa to Puebla was held up by a party of more than fifty men yesterday at Amatecan, four miles from Puebla, the passengers robbed and several of them were killed, says the Puebla correspondent of Excelsior.

Numbers of the victims, the dispatch says, arrived in Puebla stripped of their clothing.

GENERAL WRANGEL TO STAY IN BULGARIA

GENOA, May 4.—Premier Stambouliisky, of Bulgaria, stated today that General Baron Wrangel, the erstwhile anti-Bolshevist leader, has asked permission to sojourn in Bulgaria. His request has been granted on condition that he act as a private individual and not as commander of his army, the majority of which took refuge in Bulgaria after their defeat last year at the hands of Soviet troops, the Premier said.

The stipulation also was made, it was said, that General Wrangel should not represent himself as head of an anti-Soviet government.

Alliance Plans to Test Lord's Day Act

National Organization Threatens to Contest Legality of City's Action and Wins Mayor Marchant's Support—Anti-Blue Sunday League Prepares Counter-Move—Commission Under Fire

Victoria has been chosen as the battleground for a national battle between advocates and opponents of the Lord's Day Act.

The Lord's Day Alliance is contemplating legal action against the civic authorities with a view to upsetting the proposed plebiscite on Sunday closing.

Dr. Rochester, general secretary of the Lord's Day Alliance in Canada, hurried out from his headquarters in Toronto and arrived here yesterday to challenge the City Council and the forces massed against the Blue Sunday policy of the Police Commission.

After conferring with members of the local organization, Dr. Rochester went to the City Hall, where he threatened to apply for an injunction against the Council unless the resolution to hold a Sunday closing plebiscite on May 12 is rescinded.

Mayor William Marchant held a lengthy consultation with Dr. Rochester and Police Commissioner Walter E. Staneland, at the conclusion of which he declared that, in his opinion, the Lord's Day Alliance had a good case, and that he, personally, would not shoulder the consequences of submitting a plebiscite.

City Solicitor H. S. Pringle was asked to give an opinion, and, while Mr. Pringle was unable to complete his investigation yesterday, he and Attorney-General A. M. Manson discussed the point raised by Dr. Rochester, and it is understood that they reached the conclusion that if the Lord's Day Alliance proved its contention in the courts it would have to establish that the matter of Sunday closing was not within the jurisdiction of the City Council or that the voters were not being asked to vote on "an innovation."

Clauses Involved

The claim of the Lord's Day Alliance is based on Section 54, Subsection 144 a and b of the Municipal Act, which empowers the City Council to hold referenda or plebiscites for the following purposes only:

Continued on Page 5

IRISH FACTIONS DECIDE ON TRUCE

Rival Army Forces Are Ordered to Suspend Hostilities Until Monday Afternoon—Conference Friendly

DAIL EIREANN WORKS ON PLAN FOR UNITY

Expectation That Any Agreement Reached Will Improve Position of De Valera Party—Election Question

DUBLIN, May 4.—The peace conference between the rival factions in Ireland met today and decided upon a truce between the rival army forces, beginning at 4 p.m. today and lasting until the same time next Monday.

The conference was a most friendly one, and the fact that it was prolonged is taken here to point to the arrangement of a plan for unity which the Dail Eireann can accomplish tomorrow.

If any such agreement is reached, it is believed to mean an improvement in the position of Eamonn de Valera and his followers, who would be given a chance to share in the portfolios of the Dail cabinet. Likewise the dissident army supporting the de Valeraites would coalesce with the official army general headquarters and its generals resume their high commands in the united body.

Moreover, de Valera's persistent protest against June elections would be met, for the new Parliament to debate the constitution would be elected without contests, Labor being given due share in the new body. This, instead of displacing the Dail in June, would give it a new lease of life during the transition period, which, however, must end before next December, since the Anglo-Irish peace treaty prescribes that Free State elections shall be held within twelve months of the signature of the treaty.

These concessions already have been virtually secured to de Valera by the document agreed to by Michael Collins and Richard Mulcahy as the basis for peace.

The important point of difference concerns the area of the new Parliament's jurisdiction, and raises the whole partition question.

The rival military chiefs had no difficulty today in arranging the truce which suspends hostilities, including acts of aggression against person or property, and virtually stops recruiting by either force.

Couriers have been dispatched to Kilkenny to order a cessation of the fighting there.

The provisions of the truce are:

Clause 1 — All operations except training and ordinary army routine will cease.

Clause 2—All penetrative operations will cease.

Clause 3 — Both sections will cooperate to maintain order and prevent acts of aggression against persons or property.

The document is signed by Owen O'Duffey and Rian Lynch, the chiefs of staff of the rivel forces.

WILD PARSNIPS POISON FAMILY

Seven Die After Eating Deadly Herb—Only Two Children Left, One of Whom Is Seriously Ill

L'ORIGINAL, Ont., May 4.—Seven members of the Lacroix family died here today under particularly tragic circumstances as a result of eating a poisonous herb known as wild parsnip. It is believed that the children of the family dug up the herbs along the banks of the Ottawa River.

The deaths followed at intervals within the space of four hours after the noonday meal.

The dead are:

Joseph Lacroix, grandfather, aged 75 years.

Napoleon Lacroix, 40, the father of the young victims.

Mrs. C. Lacroix, his wife.

Four children, aged 11, 10, 8 and 6 years, respectively.

The only survivors are Gaston, aged 2 years, and Henry George, aged 17 months. Gaston is seriously ill at the home of friends, but his recovery is expected.

A verdict of accidental death, due to poisoning, was returned at an inquest this afternoon.

Mainland Pioneer Dies

LADNER, B.C., May 4.—George Byrom, resident of the Mainland for fifty years, died here today, aged 92. He was born in Manchester, England. Three sons survive.

SHIP AUSTRALIA TO BE DESTROYED

MELBOURNE, May 4.—The battleship Australia, it was announced today by The Herald, will be sunk soon by gunfire or torpedoes off the Sydney harbor, in accordance with the provisions of the naval treaty concluded at the Washington conference.

The Gift Centre

Waltham Watches for Men

Let us show you these watches, suitably made for your own requirements. Whether you are a mechanic, a merchant, a railroad man, or rancher, we have them exactly suited to your calling.

Pocket Watches

7-Jewel Movement, Nickel Case....$15.00
15-Jewel Movement, Gold-Filled Case $25.00

15-Jewel Movement, Silver Case....$27.25
7-Jewel Movement, Silver Case....$19.75

We also carry a stock of Ladies' Waltham Wrist Watches up from.....$23.00

Mitchell & Duncan, Ltd.

JEWELERS, WATCHMAKERS, ETC.

Central Building Phone 675 View and Broad Streets

C.P.R. and B.C. Electric Watch Inspectors

Ashcroft Potatoes

We have a fine lot of genuine ones just in. Per 100 lbs. $2.25

Tel. 413 **SYLVESTER FEED CO.** 700 Yates

Ladies' Two-Strap Pumps at $4.45

A very smart new Spring style in brown calf, perforated toes, Cuban heels, pearl buttons. One of the most wanted Spring models; in all sizes. Let us fit you today.

MUNDAY'S

"The British Boot Shop" 1115 Gov't St.

Fry's Whole Wheat Bread

Ask Your Grocer for It

416 Skinner Street

Russian Espionage in France

PARIS, May 4.—Three arrests have been made and numerous others were momentarily expected this afternoon in what the French police claim to be a vast organization for espionage of French arsenals for the benefit of the Russian Soviet Government.

Charged With Murder of Sister

OTTAWA, May 4.—A charge of murder arising out of the death of Miss Elfreda Drummond, who died on Friday last at her home in Colborne township, has been preferred against her brother, Merrick, aged 35, who was arrested yesterday and is now in the county jail.

Only the tender top leaves of tea plants carefully chosen and knowingly blended could make a drink so delicious and so refreshing as Tetley's Golden Tips.

TETLEY'S

Makes good TEA a certainty

Be Suspicious of Tender Gums

Be suspicious of any tenderness or bleeding of the gums. This is usually the first stage of Pyorrhea—an insidious disease of the gums that destroys the teeth and undermines bodily health.

Gradually the gums become spongy. They inflame, then shrink, thus exposing the unenameled tooth-base to the ravages of decay. Tiny openings in the gums form gateways for disease germs to enter the system.

Medical science has traced many ills to these infecting germs in the gums weakened by Pyorrhea.

They are now known to be a frequent cause of indigestion, anaemia, rheumatism and other serious conditions.

So watch carefully for that first tenderness or bleeding of the gums. Try Forhan's immediately. It positively prevents Pyorrhea (Riggs' Disease) if used in time and used consistently.

And in preventing Pyorrhea—it guards against other ills.

Forhan's (For the Gums) cleans teeth scientifically as well. Brush your teeth with it. It keeps them white and clean.

If gum shrinkage has already set in, start using Forhan's and consult a dentist immediately for special treatment. 35c and 60c tubes in Canada and U. S. If your druggist cannot supply you, send price to us direct and we will mail tube postpaid.

Formula of R. J. Forhan, D. D. S.
Forhan's, Ltd., Montreal

RUSSIANS OFFER MUCH OBJECTION

Delegates Express Dislike for Proposals Made in Powers' Memorandum—No Recognition or Loan Mentioned

GENOA, May 4.—The Soviet plenipotentiaries are not delighted with the project of the powers for the reconstruction of Russia. Such is the brief summary emanating from Soviet sources of the Bolsheviki views on the memorandum on which Europe's statesmen have worked so laboriously.

The fact that the document does not mention recognition of the Soviet Government, and ignores the suggestion of governmental loans, is said to displease the Communist leaders, who are now conferring in Moscow.

M. Tchitcherin, head of the Russian delegation, said to the correspondent of The London Daily Herald (Labor organ), with reference to the memorandum:

"We shall never accept as an obligation the demand to restore property to private owners in Tsarist Russia or compensate them."

Regarding suppression of the revolutionary propaganda, he said: "This not only implies suppression of the Russian Communist party, which naturally we would never consider, but refusal to allow British and French Communists to come into Russia and address meetings."

ASSINIBOINE FLOOD DROWNS LIVESTOCK

BRANDON, Man., May 4.—Reports of horses, cattle and all kinds of debris going down the Assiniboine River were received here tonight, but so far no loss of life has been reported in connection with the floods in the valley of the Assiniboine, which has assumed the aspect of an island-dotted lake.

The flood conditions seem to prevail in the Assiniboine River only, as reports from Rapid City and Minnedosa state that there has been practically no rise in the Little Saskatchewan.

The current in some parts is very swift and difficulty is being experienced in reaching some houses, as boats cannot be used. In one instance it was necessary for horses to swim a considerable distance to bring a party to safety.

HAS NO TREATY WITH KEMALISTS

Italy Explains That Only Negotiations as to Concessions Were Carried On With Government at Constantinople

GENOA, May 3.—Regarding the alleged secret pact between Italy and the Angora Government, the Italian spokesman tonight said that no pact, treaty or agreement of any kind existed between Italy and Angora. About two months ago, when Signor Schanzer, the Italian Foreign Minister, was in Paris for the meeting of the Allied premiers, he received proposals from the Turkish Government at Constantinople suggesting that an agreement on economic concessions be granted Italian firms in Asia Minor.

Having nothing to conceal, the minister showed the proposals to Premier Poincaire and Lord Curzon, who made no objection to them.

Signor Schanzer replied favorably to the proposals, and according to the spokesman, is awaiting a letter pledging the Turkish Government to grant concessions agreed upon.

When the letter arrives it will immediately be communicated to France and Great Britain.

LONDON, May 4.—Austen Chamberlain, Government leader in the House of Commons, told the House, in answer to questions, that the Italian Government informed the British Government on April 24 that it had concluded an agreement with the Turkish Government at Constantinople, by which the latter undertook to examine Italian applications for certain concessions in railways, mines and public works in Asia Minor.

Mr. Chamberlain said Italy had given formal assurances that the agreement did not contain counter-concessions or undertakings on the part of Italy, and that the Italian Government had promised to communicate the text of the treaty to the British Government as soon as possible.

DEBATE RETIREMENT OF NAVAL OFFICERS

LONDON, May 4.—In the House of Commons last night Lieut.-Colonel Amery, Parliamentary Secretary to the Board of Admiralty, was bombarded with questions concerning the order-in-council enabling the Admiralty to retire officers for peculiarity of temper or other defect not amounting to misconduct, contrary to long-established custom.

Colonel Amery explained that the new order was designed to meet the cases of officers whose services it was not desirable to retain for reasons other than misconduct. Such officers, he said, would be able to go on full retirement pay instead of first to go on half-pay. The Board of Admiralty would be the arbiter in such cases.

Lieutenant-Commander J. M. Kenworthy, Liberal member for Centre Hull, asked: "Is there any appeal for those officers? Is Colonel Amery aware of the stigma attaching to them?"

"Hear, hear," cried several members.

Colonel Amery promised to consider the point raised by Commander Kenworthy. He declared that the so-called present despotic powers of the Admiralty were no greater than the powers heretofore exercised by the Admiralty.

LORD NORTHCLIFFE SHUNS BAD COMPANY

LONDON, May 4.—Lord Northcliffe, in resigning from the London Newspaper Proprietors' Association, declares that the association was of great value during the war in fighting the press bureau and newspaper control, "but the situation now is quite different."

Lord Northcliffe says: "Capitalists have come into Fleet Street who have made fortunes in other industries, with no experience of newspapers at all, and it is unreasonable that they should take part in dictating conditions and wages of printers to those who have been associated with newspapers and printers all their lives."

Lord Northcliffe strongly objects to certain proposed wage reductions, and he feels that the companies he is interested in ought to have full liberty to deal with these matters themselves. In his letter of resignation he adds that his colleagues can still rely on his full support in the event of lightning striking them, "or any foreign method of extremists in the labor world."

WANTS MINISTER AT WASHINGTON

Mr. E. M. Macdonald Cites Occurrences to Show That Direct Representation of Canada Is Advisable

OTTAWA, May 4.—Appointment of a Canadian representative at Washington is now receiving consideration at the hands of the Dominion Government, Premier King stated in he House of Commons. The Prime Minister's statement was made in reply to urgent pleas by E. M. Macdonald, Liberal member for Pictou, N.S., that a Canadian minister should be appointed to Washington.

Mr. Macdonald brought up the question on a motion for production of documents relating to the petition of the Eastern La Have Transportation Company and others, to the Secretary of State for External Affairs and replies thereto from the United States Government.

The case at issue, Mr. Macdonald said was that of a Nova Scotia vessel sunk by an American vessel off Rhode Island. The fault lay with the American vessel, but the Canadian owners, under United States law, could not sue through the courts. They had to act through the Secretary for External Affairs.

"There should be a more direct method of communication between Canada and the United States than the present one of going through the British Embassy at Washington," Mr. Macdonald declared.

POTLATCH SUBJECTED TO INVESTIGATION

OTTAWA, May 4.—The potlatch, a famous Indian institution, has been the subject of a special inquiry by the Dominion Government. The inquiry was made by the anthropological division of the Department of Mines, but it does not make any recommendation regarding the potlatch or regarding an amendment to the Indian Act to permit the Indians to carry on the practice.

This information was given in the House of Commons by Hon. Charles Stewart, Minister of Indian Affairs, in reply to a question by L. J. Ladner (Conservative), Vancouver South.

Mr. Sewart stated further that there had been fifty indictments of Indians during the last six months in British Columbia for taking part in potlatches. All have been released except four, and the parole of three of these is now under consideration by the Department of Justice. The department now has before it a petition presented by certain British Columbia Indians asking for a commission to investigate the potlatch.

57

Good!

Good to eat and good for the health. Good for children and good for grown-ups. Good as an appetizer, good as a side-dish and good as a complete meal. The dry spaghetti is made by Heinz. So is the tomato sauce. The cheese is a special Heinz selection. The recipe by which it is prepared is that of a famous Italian chef.

HEINZ Spaghetti

Ready cooked, ready to serve

WHEAT BOARD IS STILL POSSIBLE

Report of Sub-Committee Shows That One Can Be Established by Dominion and Provinces Jointly

OTTAWA, May 4.—The door to a compulsory wheat board has been reopened in the House Committee on Agriculture as a result of the presentation this morning of the report of the sub-committee which was appointed to further investigate the matter and see what could be done.

The report of that sub-committee, after consultations with James Stewart, former chairman of the Canada Wheat Board, and with the Deputy Minister of Justice, E. L. Newcombe, was to the effect that the Federal Government alone could form a voluntary board, giving to it the right held by any private purchaser or a dealer in wheat, but that if it was desired to form a board with compulsory powers this could only be done by legislation passed concurrently by the Dominion and the Provinces, giving compulsory powers within those Provinces.

By such concurrent legislation there would be control of purchase, storage, import and export of all wheat grown in the Provinces passing the legislation.

The Deputy Minister, in his written opinion to the sub-committee, said such a board was legally possible. He would not, however, pass an opinion as to its practicability.

The report was received and will be discussed at one of the committee's meetings next week.

SOVIET WILL ABANDON GOLD ROUBLE UNIT

MOSCOW, May 4.—The Soviet Government has decided to refrain from using the gold rouble as a calculating unit. The difference in exchange between paper and gold has been increasing so rapidly that fears were expressed in financial circles that the whole existing wage and payment system might be shattered.

One plan under consideration is that of a decree determining a goods index as the calculating unit. This index would determine the wages and the value of the goods.

PRESBYTERIAN SYNOD CONVENES

Report of Statistics Committee Shows Church in B.C. Is Flourishing—More Families Are Enrolled

VANCOUVER, May 4.—Membership in the Presbyterian Church in British Columbia decreased by 622 during the past year, according to the report tabled by Rev. C. H. Daly for the statistics and finance committee at this morning's session of the synod in St. Andrew's Church. The total membership of the church is now 16,109, as compared with 16,731 for the year 1920. Notwithstanding this fact, the church is in excellent condition, said the report, the loss in membership being due in large measure to the purging of the rolls which took place during the year.

There are 120 ministers actively engaged in the work of the church in British Columbia, as compared with 111 last year, and there are 93 pastoral charges, an increase of five. The number of student mission fields remains at 46.

There are 592 elders in the church, and the number of families has reached 13,047, an increase of 230 over 1920. The number of single persons who are members of the church, however, has decreased by 1,200.

Other figures presented by the statistics committee were as follows: Infant baptisms, 1,100; adult baptisms, 40; number of Sunday Schools, 243, an increase of 20; number received on profession of faith, 780; number received by certificate into the church, 1,435; number received into the church from the Sunday School on profession of faith, 575.

Dealing with the question of union and co-operative churches in the Province, the committee reported that in the Kootenay district there were two, one having a Methodist and the other a Presbyterian minister; in the Kamloops presbytery there is a similar number; in the Westminster presbytery there are two, and in Vancouver one.

The report of the general interests committee covering the whole work of the church in British Columbia was presented by Rev. A. E. Mitchell, who made two observations in connection therewith. He pointed out that the giving of the people for all missionary, benevolent and educational purposes during the year had increased by more than $27,000, but the income for budget and current expenses had decreased.

At yesterday's session Aubone Hoyle, of Victoria, spoke of the great value of athletics to the church, and stated that proper supervision is absolutely essential if the church is to make the best use of this branch of activity.

Rev. W. Leslie Clay, also of Victoria, spoke on "Stewardship and the Financial Problems of the Church."

BRAZIL'S BOND ISSUE TAKEN IN NEW YORK

NEW YORK, May 4.—Subscription books for the Brazilian Government bond offering of £2,000,000 (normally about $10,000,000 in this country) were closed today. Dillon, Read & Company, head of the banking syndicate which floated the loan, announced that the issue was heavily oversubscribed.

Seven million pounds of the loan were offered for public sale today in London. The bonds, which bear 7 1-2 per cent interest and run for 20 years, were offered at 97 and accrued interest.

The loan is secured by 4,535,000 bags of coffee, the market value of which is more than $60,000,000.

The Assortment of Men's Furnishings At This Store Is Most Complete

For sixty years this store has been supplying the wants of men for their clothing and furnishings.

And we are better prepared than ever this season to give you real satisfaction along with what is correct in apparel.

"You'll be surprised to find our prices so low."

Shirts	Socks	Neckwear
Coat Sweaters	Pullover Sweaters	Underwear
Hats	Caps	Golf Hose

Come to the store where you will get real quality and a guarantee of satisfaction.

W. & J. WILSON

Clothiers to Men and Boys

1217 to 1221 Government Street Victoria, B. C.

Pemberton Building. "The Footwear Centre" Phone 1125

Happy at Her Work and Happy When Resting

Contented feet help to create a contented mind.

What a difference it makes to a girl or woman who walks or stands much whether or not her feet are in comfort.

If your feet ever hurt or burn why don't you change to "Cathcart's" footwear?

CATHCARTS

High-Grade Footwear for Men, Women and Children and Hand Shoe Repairing

WM. CATHCART & CO., Ltd.

A SPECIAL DISPLAY OF POULTRY SUPPLIES

See our windows for a new arrival of Hoppers, Grit Boxes, Drinking Founts, Feeders, Sprayers, Powder Guns, etc. A wide variety of new accessories of especial interest to poultry keepers.

GEO. T. MICHELL & SON

The Farmers' Supply House 1417 Broad St. Agents Massey-Harris Co. Phone 1393

Furniture at Bargain Prices

We are offering great bargains in Furniture for the home. See our large stock at reasonable prices.

Heavy Printed Linoleum. Special per square yard.....95¢

SMITH & CHAMPION

"THE BETTER VALUE STORE"

1420 DOUGLAS ST. LIMITED

FARMOGERM

The Standard Seed Inoculant for Peas, Beans, Clover, etc. Nourishes the plant and enriches the soil. 60c, $1.25 and $3.00 bottles. From your dealer or post paid from

THE UNITED DISTRIBUTING COMPANY, Pemberton Bldg., Victoria, B. C.

Manitoba Nominations

WINNIPEG, May 4—The following nominations for the forthcoming Provincial election were reported here last night—St. Boniface: C. W. Foster, Independent Labor Party; Manitou: J. S. Ritdley, M.L.A., Conservative.

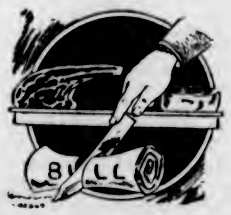

Real Specials at the New England

When in doubt Phone 2368

Free Delivery to All Parts of the City

PRIME RIBS BEEF, lb.	20c
SHOULDERS LOCAL LAMB, lb.	27c
LEG LOCAL LAMB, lb.	40c

Boiling Beef, per lb., 8c and	6c	Fresh Sausage, per lb.	15c
Pot Roasts, per lb.	10c	Round Steak, per lb.	20c
Rump Roasts Beef, per lb.	20c	Shoulder Steak, per lb.	12½c
Boneless Stew Beef, 3 lbs. for	35c	Pure Lard, per lb.	20c
Beef Fat, per lb.	10c	Choice Bacon, per lb.	35c
Veal Stew, per lb.	15c	Local Rhubarb, 4 lbs. for	25c

All Our Meats Are Government Inspected

New England Market

Telephone 2368 and 2369 1220 Government Street

Two Seven-Room Houses on a Lot 60 x 120. Both Houses Rented. Price for the Whole, $3,200. Easy Terms.

B. C. LAND & INVESTMENT AGENCY, LTD.
922 Government Street — Phone 125

Douglas Street Frontage

This valuable property between Yates and Johnson Streets, 90 x 70, with good two-story building, is offered for sale to close an estate. Will subdivide to suit purchaser. For particulars apply to

HEISTERMAN, FORMAN & CO.

"THE VALUE OF THY HOUSE DEPENDETH ON THY NEIGHBOR."—Confucius.

Do you ever wonder what may be built on those vacant lots near you? What is to prevent the building of an apartment, a store, a school, a garage, or a small or unsightly house? What would your property be worth then? NOTHING BUT A PRIVATE DWELLING costing not less than $5,000 can be built in Uplands. No shrinkage in your investment there through changes in your surroundings. Let your next home be built in Uplands.

THE UPLANDS, LTD.
110 BELMONT HOUSE — VICTORIA, B.C.

SASEENOS
INNER HARBOR OF SOOKE
The most popular subdivision in the vicinity of Victoria. Acreage from $50 per acre. Let us take you out to see it.
Franco-Canadian Company, Limited
110 BELMONT HOUSE — VICTORIA, B. C.

A CHOICE HOME
Situate on best part of St. Charles Street, nine rooms; ¾ acre; garage; hot air heat. Charming garden. Price, $18,000.00.
J. C. BRIDGMAN 604 Broughton Street (Member Real Estate Board)

SIR J. M. BARRIE LAUDS COURAGE

Delivers Address as Rector of St. Andrew's University — Earl Haig Is Installed as Chancellor

GLASGOW, Scotland, May 4.—Field Marshal Haig and Sir James M. Barrie, on Wednesday were formally installed, respectively, as chancellor and rector of St. Andrew's University with the ceremony and incidents customary to such functions. These included the bestowal of honorary degrees on Ellen Terry, Squire Bancroft, Thomas Hardy, John Galsworth and others.

Sir James M. Barrie, in delivering his inaugural address, which he described as his first and last public speech, chose the inculcation of courage in youth as his theme. He read, as an example, a letter written to him by Captain Robert F. Scott, commander of the British Antarctic expedition, found in the explorer's tent in the Antarctic after his tragic death there.

"We are pegging out in a very comfortless spot," said the missive. "Hoping this letter may be found and sent to you, I write you a word of farewell. I want you to think well of me and my end."

Scott's letter continued: "Good-bye. I am not at all afraid of the end, but it is sad to miss many a simple pleasure which I had planned for the future in our long marches. We are in a desperate state; feet frozen, etc.; no fuel and a long way from food. But it would do your heart good to be in our tent to hear our songs and our cheery conversation."

Here, Sir James said, the writing, which was with a pencil, was becoming difficult to decipher. As made out, it said:

"We are very near the end. We did intend to finish ourselves when things proved like this, but we have decided to die naturally without."

Sir James' comment on this letter was: "I think it may uplift you all to stand for a moment by that tent and listen to their songs and cheery conversation."

REGINA, May 4.—Derailment of train No. 6, Regina to Winnipeg, at Fairlight, Sask., Wednesday, completely blocked the Canadian National main line between Regina and Winnipeg for more than twelve hours yesterday. According to meagre news of the wreck received here, no persons were injured.

ECZEMA You are a experimenting when you use Dr. Chase's Ointment for Eczema and Skin Irritations. It relieves at once and gradually heals the skin. Sample box Dr. Chase's Ointment free if you mention this paper and send 2c. stamp for postage. 60c. a box; all dealers or Edmanson, Bates & Co., Limited, Toronto

Great Realization Sale
Penman's and Mercury Hose, up to $1.00 values, clearing at ..... 50¢
Balance of Women's Coats and Dresses Clearing Regardless of cost.
Seabrook Young
1421 Douglas Street

We Save You Money at All Times

Saving Week-End Specials
AT
The People's Grocerteria
749-751 Yates Street

QUICK EFFICIENT SERVICE WITHOUT COST TO YOU — OUR RAPID TURNOVER KEEPS THE GOODS FRESH

Fresh Milled Rolled Oats, 5 lbs. for	19¢
B.C. Granulated Sugar, 15 lbs. for	$1.00
Strong Dutch Cocoa, per lb.	15¢
Magic Baking Powder, 12-oz. tins	25¢
Windsor Table Salt, reg. 30c sacks, 2 sacks	45¢
Marsh's Grape Juice, pints, per bottle	15¢
Fresh Local Rhubarb, 5 lbs. for	25¢
Fresh Made Gum Drops, regular 30c lb., for	19¢
Local Spinach, picked fresh, 3 lbs. for	25¢
Strictly New Laid Eggs, per dozen	30¢
Smoked Picnic Hams, per lb.	21¢
Peameal Back Bacon, sliced, lb., 36c; by piece, per lb.,	32¢

Week-End Meat Specials

Shoulders and Ribs Young Local Mutton, per lb.	22¢
Loins Young Local Mutton, per lb.	28¢
Legs Young Local Mutton, per lb.	38¢
Shoulders Local Grain Fed Pork, per lb., 26c and	17¢
Boneless Rolled Roasts Prime Steer Beef, per lb., 19c and	17¢
Home Made Beef Sausage, per lb.	14¢

Our Non-Wrap System Saves You an Extra 4%

EMIGRATION AID MONEY LIMITED

British House of Commons Restricts Expenditure Under Empire Settlement Bill—Labor Members' Contention

LONDON, May 4.—A money resolution attached to the Empire Settlement Bill to assist emigration, limiting the amount to be spent this year to £1,500,000, or £3,000,000 in any subsequent financial year, was carried unanimously in the House of Commons after hours of discussion, occupied mainly by Labor members.

The Laborites contended that the money should be spent in Great Britain. They urged in particular that people should not be forced to go to the Dominions when they were ready to be settled on land at home.

Mrs. Wintringham (Liberal), welcomed the scheme to financially aid emigration on behalf of women workers, including ex-service women who could not obtain employment.

In answer to a question, Colonel L. C. Amery, Secretary to the Board of Admiralty, who had introduced the settlement bill, said he hoped some settlement would be worked out providing for assistance to men who already had gone to the Dominions.

WOULD UNLOAD LIQUOR ON B.C.

Course of Ontario Licence Commission, as Stated by Mr. Haverson—Seizure of Winnipeg Stock

TORONTO, May 4.—James Haverson, K. C., before the public accounts committee of the Legislature yesterday, said that James Hales, of the board of licence commissioners, had told him that if the United Shippers of Winnipeg would send their liquor to British Columbia, prosecution would be dropped. Asked if he saw the Attorney-General about the matter, Mr. Haverson said: "The Attorney-General was practically represented in Mr. Hales."

Later on the Attorney-General had told Mr. Haverson, "You had your chance," meaning, according to Mr. Haverson's interpretation, "he was not going to hold out salvation to a man forever, and the door is shut."

Mr. Haverson, who is accredited with having drawn up the Ontario Temperance Act, said that when the Manitoba Government went into the liquor business the United Shippers had a good deal of liquor which the Manitoba Government did not buy. This was shipped back to Ontario, and two cars were seized at Rainy River. The licence board came to the conclusion that it was unwise to go on with the appeal at Fort Frances, which had been dismissed by the county judge.

He and Hart Green, of Winnipeg, solicitors for the United Shippers, had a futile interview with Mr. Hales.

"On January 3 Mr. Hales rang me up and said that he would be disposed, if we would take the liquor to British Columbia in one consignment, to drop the whole matter," said witness.

Asked if Mr. Hales told him to ship it to British Columbia, the witness said yes.

EXPERT TO RESUME INQUIRY INTO P.G.E.

Mr. John G. Sullivan Will Cover Line From Prince George Southerly — Investigation Will Be Thorough

Mr. John G. Sullivan, former chief engineer of the C. P. R., who has been retained by the Provincial Government to make a full investigation of the Pacific Great Eastern Railway system, dealing chiefly with the engineering phases of the project, will leave early next week on his second trip over the line, this time going to Prince George and travelling south. Mr. Sullivan has already made a quick trip over the line from Squamish to the Cottonwood River, the northerly end of the steel, and for the past week he has been in the city going over departmental plans, etc., covering the construction work already done.

At the present time the line is in operation from tidewater to the Cottonwood River. Between this latter point and Prince George, a distance of about sixty-two miles, the grade is ready and track-laying work from Prince George southerly for a distance of eighteen miles was completed last Summer.

Mr. Sullivan will on the coming trip study the topography of the country on the northern section and pass upon the present location as to its advisability and practicability.

Representations have been made to the Government urging that the line, instead of entering Prince George, should follow another route and join up with the G. T. P. at Vanderhoof. But in view of the work already done in getting to Prince George these suggestions have never been seriously considered by the Government. Already there has been spent some $400,000 on bridge material alone for the section from the Cottonwood to Prince George, this including the cost of the steel viaduct over the Cottonwood River, the steel for which has already been fabricated and is ready to be shipped from the East for erection.

On this coming trip of inspection Mr. Sullivan will spend whatever time he considers necessary to permit of him making a complete investigation, every phase of the engineering side of the project to be subject of inquiry.

B.C. LOSSES BY FIRE SHOW LARGE INCREASE

VANCOUVER, May 4.—Fire losses in British Columbia during 1921 exceeded those of 1920 by more than $500,000, according to the statistical report compiled by J. F. Dougherty, provincial superintendent of insurance.

The revenue of insurance companies from premiums was also $600,000 less in 1921 than during 1920, showing an unfavorable ratio between revenue and losses of $1,100,000 for all companies doing fire insurance business in this Province.

Net premiums received by the companies during 1921 totalled $4-868,008, as against $5,428,000 in 1920.

Net losses paid during 1921 totalled $2,165,797 as against $1,648,200 during the previous year. The report covers the activities of 139 companies.

FORTUNES VARY AMONG CHINESE

Army of Manchurian Governor Is Now Reported Defeated and Scattered, While Wu's Forces Surround Peking

PEKING, May 4.—The troops of General Wu Pei Fu, the Central Chinese commander, have surrounded Peking. General Chang Tso Lin's army in the vicinity of Peking has been scattered.

All railroad traffic out of Peking has been suspended.

These developments followed the dispatch of eight trainloads of Chang Tso Lin's soldiers eastward, in the direction of Tientsin.

General Wu Pei Fu, the Central Chinese leader, brilliantly turned the right flank of General Chang Tso Lin's army last evening, according to today's advices from the front. Chang's troops are now in retreat towards Fengtai from Chang Sin Tien.

American official telegrams state that the Chihli forces, after turning General Chang's right flank and defeating him at Chang Sin Tien, reoccupied Machang, having defeated Chang's army on the middle front. The debacle of the Mukden general's troops at Chang Sin Tien appeared to be complete, it was added.

TIENTSIN, May 4.—Unofficial reports received here today stated that the forces of General Wu Pei Fu, the Central Chinese leader, had recaptured Chang Sin Tien, which for the past few days had been held by his rival for the control of Peking, General Chang Tso Lin, military governor of Manchuria.

It is exceedingly difficult, however, to obtain authoritative news here of the military activities, as Tientsin is completely cut off from General Wu's headquarters, and apparently he has no representative here. The city is being flooded with propaganda in favor of the Manchurian leader, an example of which was yesterday's report that General Wu had been killed in action. Even the Fengtienites, as the followers of General Chang are known, today admitted that the report was unconfirmed. All but a very few of the newspapers here are under control of Fengtienites.

A special train mysteriously arrived here this morning and stopped between the Tientsin stations, where an unknown occupant emerged and drove off in a motor car. The Chinese inhabitants generally believe it was General Chang Tso Lin. The railway through Tientsin, which is on the line between Peking and the sea, is becoming more and more blocked on both sides of the city.

LORD FRENCH ARRIVES ON VISIT TO STATES

NEW YORK, May 4.—Field Marshal Earl French, commander-in-chief of the British armies at the opening of the World War, arrived today on the Homeric for his second visit to America—a purely personal visit, he explained, without a mission of any form.

He was greeted at the pier by a group of British war veterans.

He exchanged radio greetings in midocean with Marshal Joffre, returning to France.

Oil Struck at Sweetgrass

LETHBRIDGE, May 4.—A report from Sweetgrass this morning states that oil has been struck in the well of the Troy-Sweetgrass Company, 12 miles southeast of Kevin, and about 20 miles south of the boundary. This is a test hole, and will now be enlarged. The grade of oil is similar to that in the Kevin well. The new find was at approximately the same depth as in the Kevin well, 1,750 feet.

BURBERRY COATS — **Angus Campbell & Co. Ltd.** — TREFOUSSE GLOVES
Store Hours: 9 A.M. to 6 P.M. Wednesday, 1 P.M.

Exceptional Values in Stylish Suits for Women and Misses

Stylish Tailored Suits of all-wool navy tricotine, serge and check velour, are offered for this week-end at $35.00 and $45.00. The styles are all becoming and new, and the values offered are indeed quite out of the ordinary. Selections are generous enough to meet individual preferences, and prices extremely moderate for such well-tailored costumes. Today at $35.00 and...$45.00

Today and Saturday **$35 and $45**

Navy Serge and Tricotine Dresses, Very Special at $22.50
A noteworthy showing of Smart Navy Serge and Tricotine Dresses, featuring new style details, of course, are offered at the moderate price of.....$22.50
Splendid for street and business wear.

Smart Straw Hats For Girls

Four specially priced groups of Staw Hats in the newest shapes, in black and colors, for girls 3 to 14 years.
Specially Priced This Week-End
At $1.50, $1.90, $2.25 and $3.50

Continuing the Special Offering of Women's Wool Golf Hose
Continuing today and tomorrow this special offering of Women's All Pure Wool English Golf Hose, in fancy striped and check designs; ribbed with silk embroidered clox; also heather and Lovat mixtures. Special price, per pair .....$1.95 — AT PER PAIR $1.95

Sale of Tricolette Blouses at $3.50 and $4.90
Continues Today
Priced for a quick clearance. Two interesting groups of Smart Tricolette Overblouses. Selling today at $3.50 and.....$4.90
Sizes 34 to 42. Greatly reduced and splendid value at $3.50 and...$4.90

Fancy Cotton Crepe Nightgowns Special at $1.75
A notable offering for today's shoppers—10 dozen Fancy Novelty Crepe Nightgowns, in pink and white, with various printed designs to select from. Slipover style, short sleeves. Very special value at.....$1.75

A Special Two Days' Sale of Popular Priced Corsets Commences Today
All Perfect Fitting and Dependable Makes
Featuring today and tomorrow a special showing and sale of perfectly made and perfect fitting popular priced Corsets in models suitable for slender, medium and stout figures in all the wanted sizes. The values offered are exceptional, and many women will take advantage of this two-day Corset Sale here today and tomorrow.

At, Per Pair	
$1.25	$1.75
$2.50	$2.75
$3.50	$4.25
$4.50	$5.00

Bandeau Brassieres
Specially Priced This Week-End at 75c and 90c
Perfect fitting and well made Bandeau Brassieres, in pink only, plain and lace trimmed; back fastening. Sizes 32 to 42. Specially priced to sell today and tomorrow at 75c and 90c
(View Window Display)

VERSAILLES TREATY IS NOT VIOLATED

PARIS, May 4.—The Allied reparations commission, it was officially announced this evening, has failed to find that the Rapallo treaty between Germany and Russia was a violation of the Treaty of Versailles.

A note will be dispatched to Germany within the next 48 hours, it is said, in which the commission probably will censure Germany for making a treaty without first having consulted the reparations commission, and pointing out that the commission has a first lien on all the resources of Germany over and above any treaty agreements.

Mrs. Lloyd George in Accident

GENOA, May 4.—Mrs. Lloyd George, wife of the British Prime Minister, and her daughter, Megan, were slightly bruised in an automobile accident yesterday near Nervi, a small town four miles southeast of Genoa. Their machine collided with one driven by the son of Premier Bratiano, of Roumania.

Being a Boy at Sixty

is a matter of retaining the health of youth—and that comes from proper food and proper exercise. Health is always buoyant, always hopeful, always on the jump. The real health food is

Shredded Wheat

Eat more whole wheat with green vegetables and fruits—that's the secret of youth and strength—but be sure it is the whole wheat prepared in a digestible form. Shredded Wheat Biscuit is 100 per cent. whole wheat, made digestible by steam cooking, shredding and baking. Two Biscuits make a good, nourishing meal.

Shredded Wheat Biscuit is delicious with hot or cold milk, sliced bananas, prunes or canned fruits. Triscuit is the Shredded Wheat wafer and is eaten with butter; cheese or marmalade.

The Daily Colonist

Established 1858

The Colonist Printing & Publishing Company, Limited Liability

1811-15 Broad Street, Victoria, B.C.

J. L. Tait, Business Manager

Subscription Rates by Carrier and by Mail in Districts Contiguous to Victoria, Served by Colonist City Carriers:

Yearly $12.00
Monthly 1.00

Subscription Rates by Mail:

To Canada, Great Britain, the United States and Mexico, except districts as above:
Yearly $6.00
Half-Yearly 3.00
Quarterly 1.50

All subscription rates payable in advance. Mail subscribers are requested to make all remittances direct to The Daily Colonist.

Subscribers in ordering change of address should be particular to give both old and new addresses.

Friday, May 5, 1922

RELIEF FOR DELINQUENTS

A question being asked in many quarters at the present time is, what relief, if any, the City Council proposes should be given to taxpayers for the current year who are already delinquent in payments? Dr. Adam Shortt has made it clear that one of his recommendations will be that there should be an extension of time for about fifteen years for the payment of arrears of taxes. This is, to all intents and purposes, a definite recommendation before the City Council and one that can be acted upon for 1922. Postponement in acting will mean that less taxes will be received, and will also mean that, if opportunity is to be given to those whose properties have reverted to the city to resume ownership under the fifteen-year instalment plan, there will be fewer of these likely to accept this privilege if nothing is done in the matter until next year. This recommendation of Dr. Shortt's dealing with the collection of taxation errears is one of high importance to civic finances. It is a practical suggestion which should be acted upon without any policy of dilly dally.

Not only is it desirable that action should be taken in the respect noted, but property owners who are unfortunately delinquent in their taxes should know now if there is any compromise by which an opportunity will be held out to them for payment on an instalment plan. It is a matter which closely effects the financing of hundreds of citizens. Property owners are now figuring how much they can afford to pay on their holdings during the present year. They are estimating on the basis of taxation which is greater than has ever been faced before in this municipality. For many, and especially for those who are already in arrears and who have to face penalties and interest charges, the outlook is dark, and t will depend very largely on what relief in methods of payment is offered whether or not they can retain their properties. It is no consolation for these property owners to be told by Dr. Adam Shortt, or anyone else, that Victoria's taxes are comparatively light in contrast to tax conditions n other cities. They may be, but they are so heavy that 25 per cent of the people cannot pay them, and that is the condition with which the municipality is faced.

With the heavier taxation which goes into force this year the municipality, unless it adopts new relief measures for delinquents, is practically certain to have another huge tax sale list, which means large additions to the amount of reverted property, and proportionately less available for taxation purposes in the future. We sometimes wonder, in view of some opinions advanced and the theoretic discussions indulged in on the subject, if the City Council, as yet, realizes the basic facts of the situation. So far, all it has done in the matter of solving the tax problem is to agree tentatively to increase the taxes. The situation here has arisen because the taxes levied in the past could not be paid, but the Council evidently is of opinion that present conditions warrant the belief that those who have been able to pay in past years will stand a good deal more squeezing. That is the City Council's solution. We would recommend to that body that one of the most important phases of the whole subject is the inducement which will be offered to those in arrears to make good their obligations. This is not a matter for procrastination but for immediate action. Unless there is relief we are fully assured that next year's City Council will face again the same problem which is now being discussed, only it will be apparent in a more accentuated form. It is a matter of business for the city to ascertain at once how much of its taxation arrears can be regarded as assets.

THE ISLAND'S PROGRESS

When a proposal was advanced in these columns that a Vancouver Island Products Bureau, or an organization with similar purposes, should be created with a view to promoting industrial development, only a few of the reasons for this desirability were advanced. The proposal has been so favorably received that it shows there is a very considerable volume of public opinion on the Island which believes that the true route fo a recovered prosperity lies in greater production. A Products Bureau, if such were formed, should be a clearing house for information on all the potential resources of Vancouver Island. It would be an organization to which representatives from each district could send full and accurate particulars relative to local resources and the possibility of their development with the cost incidental thereto, and the labor, skilled or otherwise, available. It would be for the central bureau to ascertain the markets that could be secured for the manufactured products of any particular industry, or for the raw material, and, so far as it might be able, to interest capital in development energies.

We have no bureau of information which answers the purposes proposed where Vancouver Island is concerned. Capital is apathetic about investment in local industries, simply because, in a number of instances, authentic information about the possibilities of development is lacking. A Products Bureau could take up and examine closely the proposals which arise from time to time about developing this, that or the other resource of Vancouver Island, and could, without reference to any particular projected investment, make public its findings on the possibilities. A compendium of information on the Island's resources would be built up in the course of time and in an authoritative way, and by judicious publicity the attention of investors would be attracted to this part of the Dominion. That there is not more development work under way at the present time is due to a lack of knowledge effecting the situation.

A Products Bureau would, for the first time, unite Vanvouver Island residents in a common purpose for the development of the district in which they live. A concentrated campaign along the lines suggested would, we feel assured, enlist the sympathy and enthusiasm of everyone who believes in stable progress and who is willing to lend his or her aid towards bringing about the results which are so much desired. A conference of leading business men, and of those already engaged in industrial development, could evolve the details of a plan for co-operative enterprise through the medium of a Products Bureau. Only an outline of the purpose in view has been given in these columns, for this is a matter which requires technical information and close organization if it is going to be productive of the widest and most permanent results. As time goes on we believe that interest in the subject will grow. There is no safer or saner motto for an era of progress, that a community situated as Vancouver Island is could have, than that of industrial development, but we are assured that to bring this about to the extent hoped for there must be more intensified efforts than any which have marked the past.

MISSIONARY PAGEANT WAS GREAT SUCCESS

Splendid Presentation by Girls' Auxiliary of St. John's Church—Names of Performers

The missionery pageant presented by the Girls' Auxiliary of St. John's Church on Tuesday night was a great success. There was a very large attendance and the audience was delighted with the performance, which reflected great credit on all ,those who took part. The title of the pageant was "The Church at Work, at Home and Overseas," and gives a description of the great problems facing the church. It was put on in two parts, the first part representing the work of the Church in Canada and the second part the Chuch's work overseas. Between the two parts a series of beautiful tableaux was presented. In the first part Miss Melita Wilson took the part of Miss Canada, and the various Provinces were taken as follows: Nova Scotia, Miss Pike; New Brunswick, Miss N. Warburton; Prince Edward Island, Miss Eveline Warburton; Quebec, Miss W. Warren; Ontario, Miss M. Nicholls; Manitoba, Miss M. Lloyd-Young; Saskatchewan, Miss McCready; Alberta, Miss Moorhead; British Columbia, Miss Emily Warburton; Great Britain, Miss G. Fox; United States, Miss J. Carter; the Far North, Mrs. Tice; whilst the native Indian was represented by Miss Muriel Wilson, and the Eskimo by Miss Mutlow. European immigrants were represented by the little Miss Lloyd-Young and Miss Ruth Goward, and the Chinese and Japanese were represented by Miss Lloyd-Young and Miss Paget, respectively.

In the second part, describing the foreign missionary work of the church, Mrs. Norrish took the part of Lady Church, Miss Melita Wilson again taking the part of Miss Canada, Miss Lloyd-Young the part of Japan, Miss Paget that of China, Miss Muriel Wilson that of India, Miss J. Carter that of Africa, and Miss M. Lloyd-Young that of South America.

The young ladies taking part were all suitably costumed, the dresses of Canada and the Provinces being white with maple leaf crowns, and each bearing a shield of gold with the name of the Province inscribed on it. The others were in native dress, and the whole pageant presented a strikingly beautiful scene.

The tableaux, presented in the interval, represented several well-known hymns, which were sung by a quartette as each picture was revealed. The hymns were: "Gracious Spirit, Holy Ghost," "Jesus Bids Us Shine," "Rock of Ages," "Hark, Hark, My Soul," "Tell Me the Old, Old Story," and the missionary hymn, "Coming, Coming, Yes, They Are." Those taking part were Miss Jessie Carter, Miss W. Warren, Miss G. Fox, Miss Evaline Warburton, Mrs. Tice, Miss N. Warburton, Miss Muriel Wilson, Miss H. Paget and Miss Josephine Sheldon-Williams.

At the close of the pageant a beautiful bouquet of flowers was presented to Miss Moore, who acted as pianist during the whole evening. A pleasing number of the programme was the singing of Mr. Irish, who was heartily encored.

The rector, Rev. F. A. P. Chadwick, gave a short prologue of the pageant and acted as chairman. All of the participants did splendidly, the principal part, that of Canada, taken by Miss Melita Wilson, being particularly well done. Much credit is due to Mrs. Norrish, under whose direction the pageant was presented, and Miss Emily Warburton, the president of the Girls' Auxiliary, who wishes to thank all those who so ably assisted in making the pageant such a great success.

Letters to the Editor

No letter to the Editor will be inserted except over the proper signature and address of the writer. This rule admits of no exceptions.

Cemetery Site

Sir,—As one whose calling requires frequent trips to the cemetery, affording plenty of opportunity to observe the things essential to the convenience of friends who find occasion to go to the cemetery, both in relation to the interment of others and visiting the graves of deceased friends, may I be permitted to make a single observation respecting the location of cemeteries? One of the chief essentials that should be remembered in such location and selection of property to be used as a cemetery is the matter of convenience of access thereto. The Ross Bay cemetery is admirably situated in such a connection. Friends may easily obtain transportation by the electric railway who cannot be provided with automobile accommodation. It is to be hoped that the Council selecting a new cemetery site will have due regard to the convenience of the public, and select a location to which ready access may be had by street car service.

W. J. SIPPRELL.

Metropolitan Methodist Church, Victoria, B.C., May 3, 1922.

Dr. Adam Shortt's Advice

Sir,—Dr. Shortt has been and gone. And he has told us exactly what you, Sir, have been telling us for the past two or three years. But you have not, so far as I know, received any handsome fee, with expenses of a pleasant trip from the unpleasant atmosphere of Ottawa to the much lauded climate of Pacific Victoria.

Dr. Short has also given us a little information on educational matters. He is in favor of school promotion on the recommendation of the teachers. Being a teacher by profession, Dr. Shortt's opinion is naturally most unbiassed on the question of an independent test of his work.

Now that we are authoritatively told that we are "broke," that we must make on arrangement with our creditors, and that we have been borrowing the money of those creditors on false pretenses, some of the giant intellects around the City Hall can proceed to bend their intellects on the cold subject of the children's Sunday ice cream cone.

O. C. BASS.

602 Trutch Street, Victoria, B.C., May 3, 1922.

"The Sin of Silence"

Sir,—The above phrase was used in connection with some remarks made by Mr. Lee when he seconded the resolution which was passed at the meeting on "The Sunday Question" held in the Metropolitan Church on Sunday last.

I thank Mr. Lee for that phrase as it helps to strengthen the hands of those who dare to criticize the actions of the church or its officials.

I would also like to suggest that Mr. Lee (who I believe is an official of the Metropolitan Church) be not guilty of "The Sin of Silence," when there is any question of using the church as a place of amusement.

In regard to the mass meeting held in the Metropolitan Church on Sunday last, I think it must be admitted, that, if it was intended to represent the citizens of Victoria, it was a huge failure, but as a meeting conducted by church officials for church members it was a success.

It was a one-sided affair, as the opponents of Sunday closing were not given an opportunity of expressing their views on the subject. It was simply a case of "You pat my back and I'll pat yours." The resolution was undoubtedly a prearranged affair, and, with an audience composed mainly of church members, the result was a foregone conclusion, when those in favor of the resolution were requested to stand.

If the church is sincere, as they pretend to be, in their efforts to enforce The Lord's Day Act, then let them "play the game" and come out boldly before the citizens of Victoria by hiring a hall, other than a church, and give their opponents an opportunity of publicly presenting their views on the question.

At the meeting in question the Mayor made quite an oration and according to some of his remarks one night even be led to think that Mr. Staneland and himself were the only intelligent members of the Police Commission, but that is very much open to doubt.

If the Mayor and Mr. Staneland wish to enforce The Lord's Day Act, then let them enforce it without being two-faced about it and without fear or favor from any sect or party.

However, let me remind these gentlemen that if the law is to be enforced it must be enforced to the limit, and that no favors be shown to any individual or corporation.

The Mayor stated on Sunday night that it was no hardship for a tourist to be unable to secure his home town paper here on Sunday. Then if that is true, then it surely can be no hardship for the citizens of Victoria to go without their Sunday Colonist, but Mr. Marchant stated recently that he saw no reason for stopping the latter paper. Why the discrimination? Does not the carrier of The Colonist want his Sunday for rest as well as the Mayor?

I believe I am right in stating that at the first public meeting of the A.B.S.L., Mr. Staneland intimated that it was not his wish to see the Act enforced in every department. If that is so, then he had better leave the whole thing alone, for this is not the time nor the place for class legislation.

What about the crowds who pay on Sunday for the privilege of riding on the street cars to attend church? Is that a necessity? A thousand times No, but of course it would never do to stop the street cars on Sunday as the churches would find they would be minus half their congregations. If the supporters of the Lord's Day Act are so keen on having the Sunday closed up tight, let them see to it that those persons who are in the fortunate position of being able to employ house servants, arrange for their servants to rest on the Sabbath day.

The Mayor very glibly referred to the question as one greatly concerning labor. When, might I ask did the church begin to take such a great interest in labor? What about the labor situation in this city? I am not aware that the churches have held mass meetings in order to discuss ways and means of assisting the unemployed. Is it not a fact that there are numerous employers of labor in this city (many of whom are looked upon as pillars of the church) who would rather employ a Chinaman than a white man because of the lower wage?

What about the returned man whom they so often eulogize? Speaking as one of them, I fail to see wherein the church has made the slightest effort to see that the many promises, made to them when they gladly volunteered to go overseas and do their bit, were redeemed.

Dr. Clay told us that the Lord's Day Act was a Federal law, and that no matter which way the plebiscite went, the law would have to be enforced. If this is so, why is it that he and his colleagues have not seen to it that the Act was enforced long since?

If the church is so keen on putting an end to Sunday labor, then, I think, it is only fair to request that church officials set an example by refusing to hire persons either to sing or play instruments in their churches on the Sabbath day, as example is better than precept.

Now, Mr. Editor, there is much more that could be said along this line, but I do not wish to trespass too much on your valuable space.

In conclusion I would like to suggest to the citizens of Victoria that they be not led away by any hypocrisy, but see to it by their vote on the plebiscite that this city is not going to be controlled by an autocratic church party.

M. W. MANN.

1918 Birch Street, Victoria, B.C. May 3, 1922.

Land Values

Sir,—As a rancher whose business interests are closely related to anything affecting the prosperity of Victoria, I wish to call attention to some remarks made by Dr. Shortt in an address given before the Real Estate Board and published in your issue of Saturday last, and which in my opinion reads more like the address of a land boomster than that of a professor of economics. Doctor Shortt started out with the statement that, "there are three fundamentally different aspects of the basic values. First there is what is called the urgency value which has its relation to human need. Anything that a man will pay for represents a need. One of the needs of human existence which may have an emergency value is air."

Under what circumstances does the professor think that air may have an emergency value "that a man will pay for?" I have heard some cynic remark that if the air could by any possibility be fenced in, we should by this time be paying rent for it.

The Doctor continues: "Water is another substance, not so continuously needed for human life as air, but which is ultimately indispensable and has urgency value for the maintenance of human existence."

Perhaps for those who have "the price" for the good Scotch which is to be had in these parts, "water may not be so continuously needed as air," but, unless they wish to be excluded from polite circles, water will certainly be "ultimately indispensable." Of course, there is always the possibility of an extension of the "dry cleaning" process not yet attempted as far as I have heard.

"Land," argued Dr. Shortt, "is another raw material which is in the long run indispensible."

Well, yes, "in the long run," a man would require six feet or so—according to the length of him—if only to avoid becoming a public nuisance, but in the meantime is not at least standing room necessary to every son of Adam at every moment of his existence?

"Land values are not created by the community where it is located," declared Dr. Shortt. "People talk glibly about God having given the land to the people and therefore it should belong to them, because they create its value in the community. This is one of the fragmentary truths which deceive people," he said. "Nobody is deceived by a hundred per cent truth."

I believe it was Moses who said, "Thou shalt not sell the land in perpetuity, for it is mine, saith the Lord." Of course, if the Professor likes to call Moses names, it is his own business, but that story Carlyle tells about the Dead Sea Apes may be true; however, let us look at some of the Professor's hundred per cent stuff.

"There is no difference between the land, the buildings, or its contents; it is the community that gives these things their value. If the community moved away their value would vanish away."

Yesterday, I sent some eggs to town. The Professor says that it is the community that gives them their value. As a matter of fact it was my hens that put the value in the eggs; all that the community does is to give me some other value in exchange for them. To say that a community gives value to a building is an abuse of language. Of course, if a man builds a picture palace to seat a thousand people in a remote hamlet where there are never more than twenty people gathered together, he will have no value corresponding to his expenditure of capital; he has simply taken his goods to a poor market. In a city the value of a building will correspond to the quality and quantity of the labor and materials used in its erection and will vary as the costs of erection vary, but a building site in a thriving community will increase in value even though the owner does nothing to it.

"Thus values are not made in all cases by the community, but in a great many cases by outside speculation."

A speculator does not make values; he estimates values and trades accordingly. Sometimes on the Stock Exchanges the selling price of stocks will vary several points in the course of one day; in the case of large corporations the fluctuation will represent millions of dollars in the market price of its capital stock, and the actual value of the corporation is not affected in the slightest degree.

"Land values are peculiar and are governed by the fact that land does not deteriorate."

Land certainly does deteriorate and even land values have been known to drop.

"The boosting of prices for land beyond a reasonable figure only results in a glut of the market and injury to the community."

We do not want any boosting of land values at all. Land will always sell for a price corresponding to the rent the community can afford to pay for its use, and "boosting," if it means anything at all, means going beyond a reasonable figure.

T. S. P. BUCKLE.

Turgoose P.O., B.C., May 3, 1922.

"Serving You Since '62" **WEILER BROS LIMITED** "Serving You Since '62"

COMPLETE HOME FURNISHERS

Government Street Opposite Post Office

Tools for the Man Who Takes Pride in His Garden

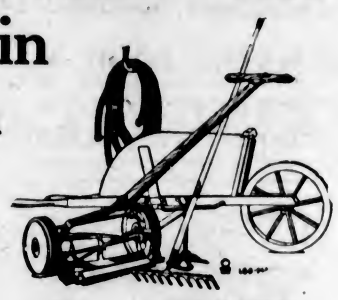

The man whose garden is his hobby will not need a second invitation to come and inspect the remarkable display of garden implements at this store. The variety and values provided here are unsurpassed elsewhere in the city.

Short Handle Spading Forks $2.10
Long Handle Spading Forks $2.00
Excelsior Field Hoes ..... 65¢
Socket Field Hoes $1.30
Dutch Hoes, $1.15 and $1.20
5-Prong Cultivators, $1.65

Excelsior Rakes ..... 80¢
Weedless Rakes $1.05
Short Handle Spades, each $1.50
Long Handle Spades, each $1.50
Grass Rakes, reg. $1.25 and $1.50, special ..... 75¢
Sprayers, 35c, 40c and 50¢

LAWN MOWERS
"Star," 14-inch $12.15
"Star," 16-inch $13.05
"Woodyatt," 14-inch $13.95
"Woodyatt," 16-inch $14.65
"Empress," ball bearing, 14-inch $17.30
16-inch $18.20
Wire Cloth, in all sizes, from per yard, 30c to ..... 50¢

Dependable Luggage for Those About to Travel

If you have the reassuring knowledge that your luggage is dependable and presentable at all times you'll enjoy your holiday all the more. Note how we have slashed the prices of these high-grade trunks and handbags.

STEAMER TRUNKS

Brass bound trunks with solid wood reinforcements and strong locks—
$15.00, Special $12.65
$19.50, Special $15.80
$21.50, Special $17.20
$30.00, Special $24.00
$23.50, Special $18.80
$18.00, Special $14.40

WARDROBE TRUNKS

Strong Fibre Wardrobe Trunks, with beautiful interior fittings—
Regular $50.00 values for $40.00
Regular $98.50 values for $70.00

SUIT CASES

Best quality solid cowhide, in black or brown—
Reg. $20.00 for $15.00
Reg. $27.50 for $22.00
Reg. $14.50 for $11.60
Reg. $26.00 for $20.80
Reg. $22.00 for $17.60
Suit Cases of high-grade "Keratol," regular $13.50 each, now $9.80

CLUB BAGS

Solid leather, in black or brown, and in all sizes—
Reg. $37.50, now $29.75
Reg. $36.00, now $28.80
Reg. $25.00, now $17.60
Reg. $37.50, now $30.00
Club Bags, of imitation leather, specially reduced.
Reg. $4.50, now $3.60
Reg. $5.00, now $4.00

We Pack, Move and Ship Home-Furnishings of Every Description

FUNCTION TONIGHT AT AGRICULTURAL HALL

W.A. of Saanich Memorial Health Centre Will Hold Concert and Dance in Aid of Health Work

The Women's Auxiliary of the Saanich War Memorial Health Centre will hold a grand entertainment tonight at the Agriculture Hall, Saanichton, commencing at 8 o'clock. The proceeds of the concert will be used in aiding health work within the municipality and augmenting the funds of the Health Centre.

A very fine musical programme has been arranged by Mrs. Charles E. Wilson, who is so well known for the many successful entertainments that have been conducted by her in the past. Following the concert, dancing will be indulged in until a late hour. It is hoped, in view of the worthy object of the function, that the entertainment will be liberally patronized by residents of Victoria and Saanich.

The programme which will be presented tonight is as follows: Quartette, Miss Mamie Fraser, Mrs. C. E. Wilson, Mr. Gillan and Mr. Frank Sehl; song, Major Bullock-Webster; song, Mrs. Charles Wilson; song, Mr. F. Allwood; impersonations, Mr. G. Ingledew; song, Miss Mamie Fraser; song, Mr. Gillan; song, Mr. Frank Sehl; song, Mrs. Robert Baird; pianoforte selection, Miss Laddie Watkiss; sketch, "The Dear Departed," the cast including Mrs. F. Allwood, Miss Mary Morton, Miss Vivian Coombe, Mr. Stewart Clark, Mr. Lemm and Mr. Thomas Lewis. Miss Laddie Watkiss will officiate as accompanist during the evening.

A number of tickets for the concert and dance have been sold, and those remaining may be obtained at Wilkerson's Jewelry Store or from any member of the Women's Auxiliary to the Health Centre, or at the door of the Agricultural Hall at Saanichtoe tonight.

NORTH'S LEGAL TROUBLES

Minor Technicality in Prolonged Litigation Over Slander Suit Goes Against Police Commissioner

Mrs. Joseph North is to be the plaintiff in the interpleader issue directed by the Supreme Court to determine the ownership, as between Police Commissioner North and his wife, of the goods and chattels in the North home on Johnson Street, which the sheriff recently seized in satisfaction of the judgment obtained by Sam Siciliano in his slander action against North.

This ruling was contained in a decision handed down by Mr. Justice Gregory yesterday in respect of a motion by Mr. Joseph B. Clearihue, counsel for North, that Siciliano should be made the plaintiff, and thus have the onus upon him of showing that Mrs. North was not the owner of the furniture and other goods in question.

The judge supports the contention of Mr. Frank Higgins, K. C., counsel for Siciliano, that the usual rule be followed, and Mrs. North, the claimant as against the sheriff, be made the plaintiff.

The judgment finds that the only substantial evidence of the possession by Mrs. North is the fact that the furniture was found in a house registered in her name. But as the house had admittedly been North's, and is now insured in his name, the judge finds it difficult to assume that the furniture is Mrs. North's.

ADDING MACHINE MOTOR IS INVENTED

Mr. W. Webster Says New Adaptation Can Be Attached to Any Make

Mr. W. Webster, of the Victoria Typewriter Exchange, is the inventor of a universal adding machine motor. It is a new adaptation of the electric motor to adding machines and makes it possible to attach an electric motor to any make, size or style of hand operated adding machines. It also makes it possible to use either hand lever or power without any change or loss of time, the hand lever working independently of the power attachment.

The attachment, Mr. Webster describes as simple, light and compact. It is readily attached to either the machine itself or the stand it rests upon. This attachment speeds up the operation of the machine and relieves the operator of the action of pulling the handle.

While the motor-driven adding machine is not new, this universal attachment is the first, as far as is known, to be put in successful operation. The invention has been accepted and registered at the Patent Office.

A GREAT JUDGE, SAYS COLLEAGUE ON BENCH

Mr. Justice Gregory Pays Tribute to Judicial Qualities Displayed by Late Mr. Justice Clement

"We have lost a great judge," said Mr. Justice Gregory in Chambers yesterday, in a sympathetic reference to the death of Mr. Justice Clement.

"It is proper that I should voice the deep regret with which we have all heard of the death of Mr. Justice Clement; and I know that this expression of our sympathy with his relatives will be shared by all members of the bar," said the judge, addressing the lawyers present.

Mr. Justice Gregory went on to pay a feeling tribute to the qualities displayed as a judge by his late colleague on the Supreme Court bench.

"We have lost a great judge. On the bench he always thought clearly, expressed himself lucidly, knew how to act, and acted without hesitation. These are admirable qualities in a judge, and by his exercise of them Mr. Justice Clement saved time and expense to litigants.

"I feel strongly that I should pay this tribute to his ability and distinction as a judge," Mr. Justice Gregory continued, "because I am often conscious myself that I feel that the facts are with one side or the other; and yet I hesitate, and I want to hear everything before I give my decision. Mr. Justice Clement had no such hesitation; he waited only till he had seen the issue clearly, and then he never seemed to be in doubt. He was an able lawyer. We shall miss him very much."

The learned judge said that while he was then without information as to when the funeral would be held, there would be no court today as a mark of respect to the memory of the late judge. It was later understood that Mr. Justice Galliher would represent the Court of Appeal bench at the funeral, in the absence of Chief Justice Macdonald, who went up-Island two days ago.

FIFTY YEARS AGO TODAY

(From The Daily British Colonist of May 5, 1872.)

Government Appointments—His Excellency the Lieutenant-Governor-in-Council has been pleased to appoint the following gentlemen to be a Board of Education for the Province of British Columbia under the "Public Schools Act, 1872": W. F. Tolmie, Esq.; M. W. T. Drake, Esq.; A. Munro, Esq.; A. J. Langley, Esq.; R. Williams, Esq.; E. Marvin, Esq., and the following gentlemen to be a Board of Trustees to take charge of certain lands at Ogden Point to be appropriated for the purposes of a cemetery: R. F. Ribbet, Esq.; J. H. Turner, Esq.; J. E. McMillan, Esq.; F. McTiernan, Esq.; S. W. Pearse, Esq.

For French War Debt—The handsome structure known as the Driard House was thrown open to the public yesterday, and the proceeds, which must have been considerable, were given towards payment of the French war debt.

ESTABLISHED 1885

Hurlbut Welt Week

The Shoe With the Cushion Soles

See Our Selection

Maynard's Shoe Store

649 Yates Street Phone 1232

WHERE MOST PEOPLE TRADE

SCRATCH FOOD, $2.30 Cwt.

Without dust or grit.

VICTORIA FEED COMPANY, LTD.

1901 Government Street Phone "Two Nine Oh Eight"

Special Prices on Repair Work

For the next few months we are offering very low prices on repair work.

We have just received a shipment of choice Hudson Sealskins.

We will make you a new coat, ranging in price from $275.00

FRED FOSTER, Furrier

1216 Government Street

Mount Etna in Eruption

BATANIA, Sicily, May 4.—Mount Etna has broken out again with eruptions of increased violence, and is emitting continuous roars, which can be heard for several miles. Dense, black smoke is filling the sky.

Crippled with Rheumatic Gout

"Legs and feet so bad could not stand."

Our portrait is of Mrs. JESSIE E. MURPHY, of 26a, White's Square, Nelson's Row, Clapham, London, S.W., England, who writes:—"I feel I must write and let you know how thankful I am for the benefit I have derived from taking your famous Clarke's Blood Mixture. For four months I was crippled with Rheumatic Gout and my legs and feet were so bad I could not stand. My doctor ordered me to bed in blankets and there I stayed for a whole fortnight, but did not get any better. At last I decided to try your Clarke's Blood Mixture, and after having four bottles I am now quite well, able to do my work, and get about again. It is now four weeks since I left off taking Clarke's Blood Mixture and I have felt no signs of Rheumatism since my wonderful recovery. My friends gave up hope of seeing me about again, and I myself can hardly realise that I have suffered so much. My mother, who is a sufferer from the same complaint, is now taking it and already feels better. I will do my best to recommend Clarke's Blood Mixture to my friends, and to show you my thanks you have my permission to make whatever use you please with this letter."

Sufferers from Bad Legs, Abscesses, Ulcers, Glandular Swellings, Piles, Eczema, Boils, Pimples, Eruptions, Rheumatism, Gout, should realise that lotions, ointments, &c., can but give temporary relief—to be sure of complete and lasting benefit the blood must be thoroughly cleansed of the impure waste matter, the true cause of such troubles. Clarke's Blood Mixture quickly attacks, overcomes, and expels the impurities; that is why so many remarkable recoveries stand to its credit. Pleasant to take and free from injurious ingredients. Of all Chemists and Stores.

Ask for and see that you get

Clarke's Blood Mixture

"Everybody's Blood Purifier."

MR. P. B. SCURRAH HEADS ROTARIANS

Succeeds Mr. Lester Patrick as President of Victoria Club—Bishop Keator and Members Address Luncheon

Mr. Percy B. Scurrah is the new head of Rotary in Victoria. He was elected to succeed Mr. Lester Patrick yesterday, and he will formally assume the presidency of the club at the inaugural dinner to be held on June 1. Next week the club will choose an executive to work with him.

The other two nominees for the office were Messrs. James Adam and H. P. Johnson, the nominations being carried out according to the primary system, the first three candidates being entered for the election.

Mr. Scurrah has been active in Rotary circles for years, and during the last twelve months has served as vice-president.

The three principal speakers at yesterday's luncheon in the Empress Hotel were Bishop Frederick W. Keator, of Tacoma; Mr. Reg. Colbert, and Brigadier-General R. P. Clark.

Bishop Keator told of the Shriners efforts to establish hospitals for crippled children in various parts of the continent, and asserted that its work was animated by the same desire for service that characterized the activities of Rotary. Bishop Keator is a member of the Tacoma Rotary Club, and was one of the chief speakers at the district conference held here two years ago.

General Clark talked on the bond business, advised investors to switch from short-term securities to long-term, gilt-edged securities, and stated that the bond salesmen today were being treated with the same confidence as financial advisers, as physicians and lawyers were regarded as medical and legal counsellors.

Mr. Colbert gave an outline of the aims of the modern plumbing establishment, and described the methods for time checking. He stated that the price of plumbing materials was coming down.

REORGANIZATION OF PROVINCIAL AGENCIES

Finance Department Brings Into Effect Certain Changes Forecasted by Hon. John Hart at Last Session

Pursuant to the policy as announced by Hon. John Hart, Minister of Finance, in his budget speech delivered at the last session of the Provincial Legislature outlining proposed reorganization of the existing system of Government agencies and offices in the Interior sections of the Province, changes authorized by the minister some time ago are now under way.

These changes, it is believed, will result in increased efficiency in the administration of the public business and, at the same time, permit of a reduction in expenditures. With the exception of some of the older employees, who were recently superannuated or will be retired shortly, it is not proposed to dismiss any competent employees, it was stated at the Department of Finance yesterday.

The changes provide for some of the existing Government agencies being reduced to sub-agencies and new agencies opened. For instance, the administrative work of the Ashcroft and Merritt agencies has been centred in Kamloops, the two former being reduced to sub-agencies, and Mr. R. A. Bethune, deputy court registrar at Kamloops, is promoted to the position of collector of the Kamloops, Ashcroft and Nicola assessment districts and he will be succeeded by Mr. Ralph Shirley, who has been transferred from New Westminster. Mr. R. Kenning, clerk, has been transferred from Ashcroft to Kamloops.

A Government agent's office has been opened at Penticton where the work hitherto done at Princeton, Fairview, Greenwood, Grand Forks and Rossland will be centralized and these centres be reduced to sub agencies with the exception of the Fairview office which has been closed. Mr. W. R. Dewdney, formerly at Greenwood will be Government agent; Mr. E. T. Cope, promoted from the Nelson office, collector; Mr. S. T. Larsen, transferred from Greenwood, assessor, and Messrs. R. S. Atkins, Fairview, F. W. Treherne, Princeton, and Miss Ethel Beatty, Penticton, will be clerks.

Other changes effected are: Mr. J. A. S. Alexander, Government agent at Ashcroft, to Cranbrook; Mr. J. Murchison, of Merritt, to be collector in Vancouver in succession to Mr. N. R. Brown, who has been transferred to New Westminster to succeed Mr. J. Creighton, superannuated. Mr. J. R. Brown, Government agent at Fairview, and Mr. S. R. Allen, agent at Grand Forks, have also been superannuated; Mr. H. R. Townsend, Government agent at Rossland is named collector at Nelson, and Miss Ethel McLean, Rossland, is transferred to Vernon, succeeding Miss A. Smith, resigned.

The Trout Lake sub-agency has been closed and the work of that office transferred to Beaton.

MR. NEILL PROMISES TO CONTINUE FIGHT

OTTAWA, May 4.—A. W. Neill, Comox-Alberni, is continuing his fight against the bill giving the B. & N. R. Company two years after the passing of the Act to commence construction and five years in which to complete the work.

Mr. Neill has given notice that when the bill comes up for third reading he will move to amend it by limiting the time in which the work may be commenced to one year and that it must be completed in three years.

Nanaimo Girl Burned

NANAIMO, B.C., May 4.—Mary Leas, aged 17, was severely burned about the body and face this morning, caused by an explosion when she was putting coal oil on the stove to make it burn up. Her condition is now extremely critical.

CLEANLINESS IS HEALTH

GILLETT'S LYE is one of the most useful and economical articles on the market.

"Let Gillett's Lye do it" is a common expression among those that are familiar with its many uses.

Read the directions under the wrapper.

GILLETT'S LYE EATS DIRT

MADE IN CANADA

LEAGUE OPPOSED TO WIDE-OPEN SUNDAY

Anti-Blue Sunday Officials Are Not Favorable to "Continental" Sunday — Say Organ Forced Vote

The support given to the Anti-Blue Sunday League in its fight for a sane Sunday in Victoria is most gratifying, said Mr. Alfred Carmichael, one of the members of the executive of the organization, to The Colonist yesterday. He declared that there is no disposition on the part of the organization to advocate what is termed an open Sunday. Victoria people are too fond of their weekly day of rest and change, and public opinion in this as well as in most things governs individual action.

"Nobody need feel the least aroused in the matter," says Mr. Carmichael. "All the League is seeking is to preserve the liberties of the individual and his right to observe the weekly rest day as he thinks fit."

Say Vote Forced

Contradiction of the statements which have been made that there was a pause given for people to express their approval of the resolution which was put to the mass meeting in the Metropolitan Church last Sunday night was given by Mr. Alexander Peden yesterday. Mr. Peden stated that people who wished to vote against the motion were compelled to stand up because the first bars of the National Anthem were struck not more than ten seconds after the request for a decision on the motion had been made by Rev. Dr. Sipprell. He states that he and others were attempting to vote against it but were prevented from doing so by this hurried singing of the National Anthem.

Other members of the Anti-Blue Sunday League who were present at the meeting assert that the National Anthem was struck up almost immediately after Dr. Sipprell had asked the audience to rise for the motion. Some think that it was simply a bungle or a coincidence, and in no sense trickery. But all claim that it was an unfair vote and that the big congregation in the church was by no means a unit in its expression of opinion on the question before it.

BILL IMPLEMENTS REGULATIONS FOR COAST FISHERIES

OTTAWA, May 4.—That there is danger that the Canadian fisheries regulations for the protection of the salmon and lobster fisheries may be challenged in British Columbia waters, was the statement made by Hon. Ernest Lapointe in the House of Commons this afternoon when introducing a bill to amend the Fisheries Act, 1914.

He stated that the Canadian regulations never had been challenged in the past, but in view of the danger that had recently arisen, the Department of Justice advised that these regulations should be implemented by legislation.

This is the purpose of the bill which the Minister introduced.

SEEK MORE POWER TO CHECK LIQUOR

VANCOUVER, May 4.—Legislation which will enable the city to handle the liquor situation more effectively will be sought by the Police Commissioners upon the return of corporation counsel Geo. E. McCrossan, who is on his way back from Ottawa, according to a statement made by Mayor Tisdall at a meeting of the Police Commissioners today. Chief of Police Anderson said the city could not secure enough convictions to successfully cope with the liquor selling business. The city had too little power under the act.

No Compensation

LONDON, May 4.—Mr. Austen Chamberlain, the Government leader, announced in the House of Commons today that the Government had declined to admit any obligation to compensate the Russian Government for damages arising from the action of Allied troops in Russian territory, after the armistice.

SAANICH MASONS HOLD SUCCESSFUL FUNCTION

Mount Newton Lodge, A.F. & A.M., Conducts Annual Ball in Agricultural Hall, Saanichton—Many Guests

One of the most successful functions of the Winter season took place last night in the Agricultural Hall, Saanichton, when the second annual ball of the Mount Newton Lodge, No. 89, A. F. & A. M., was held. Over three hundred and fifty attended the function, which will undoubtedly linger long in the memories of all who were present.

The affair commenced at 9 p.m., and the dancing continued until 2 a.m. Professor George Ozard's five-piece orchestra provided an enjoyable programme of dance music, the musicians being particularly generous with encores. The spacious ballroom was appropriately decorated with many evergreens and flowers, while bunting and flags added to the festive appearance of the building.

Delicious refreshments were served during the evening, the supper arrangements being ably supervised by members of the Ruth Chapter of the Order of the Eastern Star.

Brother W. O. Wallace, senior warden, made an efficient master of ceremonies, being assisted by the other officers of the lodge, including Worshipful Master Brother Geo. Clarke, Immediate Past Master Brother F. V. Hobbs, and Junior Warden Brother George H. Maynard.

Last night's ball is the second function of its kind to be held by the Saanich Lodge. Last year a very enjoyable dance was conducted in the Agricultural Hall, but this season's dance has entirely surpassed all former endeavors in social activities. Many members of the Masonic craft from Saanich and Victoria were present and participated in the gay affair.

ALLIANCE PLANS TO TEST LORD'S DAY ACT

Continued from Page 1

"(a) For the obtaining at the time of the holding of the annual election the opinion of the municipal electors upon any question which affects the municipality and with which the municipal council has power to deal.

"(b) For submitting at any time any proposed innovation or by-law (other than a by-law for raising money upon the credit of the municipality) to the municipal electors on a petition signed by at least one-fifth of all the electors of the municipality."

Dr. Rochester declined to make a statement for publication yesterday, and Rev. William Stevenson, secretary of the Lord's Day Alliance, was similarly silent, but it is known that Dr. Rochester consulted Mr. Lindley Crease, K.C., regarding the proposed injunction proceedings, yesterday afternoon. Mr. Crease said he had been instructed to make nothing public regarding the plans of his client.

Mayor Marchant, however, divulged the purpose of Dr. Rochester's visit to the city at the request of Lord's Day Alliance officials.

Mayor Is Convinced

"The attitude of the Police Commission has been that it could do no harm and might do a great deal of good to test public sentiment on the question of Sunday closing," said the Mayor. "Dr. Rochester, however, holds that we have no power whatever to test sentiment on such an issue, because the Lord's Day Act is a Federal measure over which the municipal council has absolutely no control, not even in the matter of local enforcement. It will remain for the courts to decide whether or not the question could be interpreted as an innovation. Personally I am rather skeptical about it."

The Mayor, in fact, intimated that he had been convinced by Dr. Rochester that the city would be liable to successful prosecution if the plebiscite were taken.

"He pointed out that it would result in endless expense if every municipality in Canada proceeded to hold a plebiscite on the question of local enforcement of the Federal Lord's Day Act," said the Mayor. "After all, the plebiscite would not be strictly binding. It would be merely an expression of opinion, and for that reason I have favored it, but there is the question of costs to consider. It is quite all right for anyone to hold a public plebiscite, but who is going to pay for it. Personally, as Mayor of Victoria, I am not prepared to pay the bill, nor would I authorize payment in behalf of the city."

Aldermen Blame Board

Members of the City Council were aroused by the latest development in the Sunday closing controversy, and were inclined to throw full responsibility on the Police Commissioners.

"The Council agreed to submit this question to a plebiscite at the request of the Police Commissioners," stated a member of the legislative committee. "The Mayor personally requested us to grant the commission that privilege of testing public opinion. If any injunction is issued it should be against the Police Commissioners and not against the City Council."

The executive of the Anti-Blue Sunday League will meet this morning at 11 o'clock to decide on a plan of action. The organization's solicitor, Mr. E. M. Foote, yesterday communicated with City Solicitor Pringle and Mr. W. D. Carter, K.C., Deputy Attorney-General, and will keep in close touch with proceedings.

"If it turns out to be merely a matter of who will pay for the holding of the plebiscite, no one needs to worry about that," said a leader of the Anti-Blue Sunday movement, last night. "If the Police Commission or the Lord's Day Alliance wants to know how the public feels about the question, we will find a way of showing them."

"Admission of Weakness"

Opponents of the Police Commission's present policy declared that the action of the Lord's Day Alliance was an admission of weakness and loss of confidence in its ability to swing a majority at the proposed plebiscite. They asserted that developments would probably show that the Police Commissioners themselves had been partly responsible for getting the Lord's Day Alliance to contest the legality of the proposed course.

The text of the letter sent by the Police Commission to the City Council, asking for a plebiscite, follows:

"At a meting of the Board of Police Commissioners, held on April 18, the following resolution was passed: "Resolved, that the Board of Police Commissioners recommend to the City Council that a plebiscite be taken on the question of closing the stores on Sundays, and in order to save expense it is suggested that this be coupled with any other plebiscite that may be taken at the time."

The letter is signed by Mr. Alfred Hallam, clerk of the Board.

"The Lord's Day Act is a Federal law, but the Police Commission is authorized to use its discretion in enforcing it," asserted a leader of the Anti-Blue Sunday organization. "There should be no doubt of the ability of the Police Commission to ask for a plebiscite on the question of enforcement, and the City Council is the only body with authority to submit a plebiscite to the people."

Could Resign Office

"The Police Commissioners, being so anxious to obtain knowledge of the will of the people, as they profess to be, in this matter of the Lord's Day Act, if the endeavor of Lev. Mr. Rochester, a stranger, is successful and the plebiscite is not held, the same result may yet be accomplished by Mayor Marchant resigning office and running again on the question," said Mr. C. T. Cross last night.

Referring to the argument that the City Council cannot legally authorize expenditures for the holding of a plebiscite, Mr. Cross stated that the suggestion has been made, and no doubt would be approved by the Anti-Blue Sunday League, that the league should indemnify the city in any expense that might be incurred in the taking of a ballot on the question.

The Anti-Blue Sunday League will hold a public meeting tonight at the Empress Hotel, at which Victoria electors will speak.

Scurrah's LIMITED

728-730 Yates Street

Telephone 3983

Remarkably Dainty and So Very Reasonably Priced

Trimmed Hats

$4.75

TO imagine that you will not care for these hats just because the price is so very low is to deny yourself a splendid opportunity to save money. See them today by all means. You'll find large shapes as well as off-the-face styles in abundant variety. You'll note that each one is charmingly trimmed with fruits, feathers or flowers.

Godowsky's Choice

KNABE GRAND ONLY USED 3 MONTHS, REG. $1,950 OFFERED FOR

$1,450

Terms Arranged

Willis Pianos, Ltd.

1003 Government St. Phone No. 514

Ask Your Grocer for Our

V.I.M.P.A. Sweet Cream Butter

The only local butter made fresh daily. 930 North Park Street.

WOOD FOR SALE

The best No. 1 Douglas Fir Stove Wood, in lengths 12 inches and 16 inches.

½ Cord orders $4.50
1 Cord orders $8.25
2 Cord orders $16.00

Delivered

Rombough & Paten Wood Co.

Phone 2239; Night Phone, 2666L

Office: 419 Pemberton Building.

OBITUARY NOTICES

MILNE—The funeral of the late John Addison Honey Milne, whose death occurred at the Royal Jubilee Hospital last Monday, took place yesterday afternoon at 2 o'clock at the Sands Funeral Chapel, when relatives and friends were present. Rev. Dr. W. J. Sipprell officiated, and the following acted as pallbearers: Messrs. G. Sage, E. George, F. Fraiter and C. Milton. Interment was made at Ross Bay Cemetery.

YESTERDAY'S EXCHANGE

(Furnished by Burdick Brothers, Limited)

New York sterling, 444¾.
Canadian sterling, 481¾.
New York funds, 1⅛%.

VICTORIA OWL DRUG CO., LTD.

PRESCRIPTION DRUGGISTS

Give You Prompt, Courteous and Dependable Service—Are You Taking Advantage of Our Week-End Specials?

J. G. MACFARLANE

DOUGLAS ST. JOHNSON ST. WHERE WE ARE PHONE 50

Friday and Saturday Specials

$1.00 Tanlac ..... 69¢
50c Chase's Nerve Food ..... 35¢
25c Cascara Dandelion Pills ..... 18¢
25c Chase's K. and L. Pills ..... 19¢
30c Jeyes' Lysol ..... 21¢
50c Healing Ointment ..... 31¢
50c Zam-Buk ..... 31¢
35c Sulphur and Molasses ..... 22¢
50c Cascara Tablets, 100 for 32¢
65c Phillips' Milk Magnesia ..... 46¢
50c Gin Pills ..... 31¢
85c Bishop's Fruit Salts ..... 48¢
35c Tiz ..... 23¢
25c Liq. Corn Cure ..... 19¢
35c Waterglass ..... 22¢
$1.75 Wilson's Invalid Port, $1.40
50c Parrish's Chemical Food, 32¢
40c Morton's Castor Oil ..... 28¢
50c Humphrey's Witch Hazel, 28¢
25c Steedman's Powders ..... 21¢
$1.00 Aspirin Tablets, 100's ..... 50¢
15c lb. Sublimed Sulphur ..... 9¢
50c Phospherine Tablets ..... 34¢
60c California Syrup Figs ..... 48¢
50c Pure Olive Oil ..... 37¢
50c Essence Lemon ..... 37¢
50c Essence Vanilla ..... 37¢
25c Rose Water ..... 19¢
20c Pure Cream Tartar ..... 16¢

Mail Orders Dispatched Same Day as Received

Take Your Snapshots With an Ansco Camera

Pure Castile Soap, 5 tablets for ..... 25¢

Vacuum Bottle Refills, pint size. Special ..... 69¢

Your Snapshots will me more snappy when finished by our Developing and Printing Department.

Gentlemen

We cater to your wants in Razors, Brushes, Soaps and Blades. We have the kind you want.

Sprays and Dips

Blackleaf "40"—
1-oz. bottle ..... 25¢
4-oz. bottle ..... 75¢
Formalin, lb. ..... 40¢

Films Developed—
Any size for ..... 10¢

Use Dermol Hair Tonic for falling hair, bottle ..... 75¢

Elastic Hosiery Reduced
Leggings $2.60
Stockings $3.75
Our stock is fresh and guaranteed high quality.

Trusses, Abdominal Belts and Supports

Jung's Arch Supports, for falling arches, pair, $1.50

50c Pepsodent Tooth Paste ..... 32¢
25c Carbolic Tooth Paste ..... 18¢
50c Almond Cream ..... 35¢
50c Pond's Cream ..... 35¢
Brownatone, 50c and $1.50
40c Emulsified Cocoanut Oil, 21¢
60c Bay Rum ..... 44¢
35c Pompeian Talcum ..... 27¢
75c Djer-Kiss Rouge ..... 52¢

10c Ivory Soap, 3 for ..... 23¢
25c Bar Castile Soap, 2 for ..... 25¢
1-lb. tins Talcum ..... 19¢
$1.00 Glover's Mange Remedy, 78¢
55c Eau de Quinine ..... 49¢

Moth Bags, for coats and furs, 10c and ..... 20¢
Moth Balls, lb. ..... 25¢

Some Everyday Prices

Fruit-a-tives, large ..... 36¢
Beecham's Pills ..... 23¢
Carter's Pills ..... 19¢
Pinkham's Vegetable Com. 99¢
Nujol, 65c and $1.25
Horlick's Malted Milk ..... 45¢
Horlick's Malted Milk ..... 90¢
Horlick's Malted Milk $3.10
Nestle's Food ..... 75¢
Allenbury Food, large, 1's and 2's at $1.10
Allenbury Food, large, 3's ..... 70¢
Listerine, small ..... 28¢
Listerine, medium ..... 55¢
Listerine, large $1.00
Scott's Emulsion, large ..... 99¢

VICTORIA OWL DRUG CO., LTD.

Douglas and Johnson Sts. Phone 50 Opp. B.C. Permanent Bldg.

A Table New Edison

One that you can use equally well in your home or in your camp. Of course you knew that all the Edison Phonographs had been

Reduced

You will never regret the purchase of a New Edison Diamond Disc Phonograph and the new velvet surface re-creations.

Come in today

KENT'S

Phonograph Store

1004 Government Street

Used Cars

At Less Than Market Prices

All Guaranteed in Good Repair and Running Order.

Cadillac, 7-passenger, 8 cylinder	$2,500
Cadillac, 7-passenger, 8 cylinder	$1,650
Chandler, 7-passenger	$1,750
Willys-Knight, 8 cylinder	$1,650
Columbia Six Roadster	$800
Model 4 Light Overland	$800
Model 4 Light Overland	$650
Cadillac Chassis	$250

THOMAS PLIMLEY, LTD.

Phone 697 Oak Bay Branch, 2019

Broughton Street Victoria, B.C.

PAY CASH AT KIRKHAM'S

BUY FOR CASH AND PAY LESS

Phone 5520

For Fresh and Smoked Fish

Red Spring Salmon, per lb. 30¢	Eastern Haddies, lb., 20¢
Fresh Local Halibut, per lb. 23¢	Alaskan Black Cod, smoked, per lb. 25¢
Fresh Soles, 2 lbs. for 25¢	Local Cured Kippers, 2 lbs. for 25¢
Fresh Local Cod, sliced or piece, per lb. 13¢	Fish Cakes and Creamed Fish, per packet 15¢

Shoulder Lamb Chops, lb. 35¢	Stewing Veal very nice, lb., 20¢	Fresh Cooked Tripe, 2 lbs. 25¢

Large Local Rabbits, per lb. 28¢

Nice Young Roasting Chickens, per lb. 45¢

SPECIALS FOR TODAY

Green Ribbon Seeded Raisins, regular 20c pkts. 2 for 25¢	Empress Loganberry Jam, 1-lb. jars, regular 40c value for 29¢

Local Grown Highland Potatoes, dry and mealy, 100-lb. sacks for $1.48

Fresh Made Cocoanut Bar Biscuits, regular 35c per lb. for 25¢

Carnation or St. Charles Milk, large tins 14¢	Sunkist Sliced Peaches, 4 tins for $1.00
Quaker Blackberry Jam, 4-lb. tins 75¢	Golden Star Tea, lb., 50¢
Mustard Cream Salad Dressing, per bottle, 10¢	Ormond's Cream Sodas, 2 lbs. for 35¢

PHONES Grocery - 178 Grocery - 179 Fruit - - 5523 Delivery - 5522

H. O. KIRKHAM & CO., LTD.

PHONES Meats - 5521 Fish - - 5520 Provisions 5520

Try Our Deposit System—It's Pleasing Many

MAKE YOUR DOLLARS WORK FOR YOU

MARTIN-SENOUR'S PAINT The best paint to use because it is guaranteed 100% pure.

THE MELROSE CO., LTD.

619 Fort Street Telephone 406

Price Reduction in

MAZDA LAMPS

New Prices Take Effect at Once

HAWKINS & HAYWARD

MAZDA LAMP DISTRIBUTORS

1103 Douglas Street, Near Cor. Fort. Telephone 2627

1607 Douglas Street, Opp. City Hall. Telephone 643

GOLD-FISH!

Live Goldfish just arrived. Those who have been waiting for these will be pleased to know that they are here at last.

Lee Dye & Co.

Direct Importers

715 View Street Phone 134

Just Above Douglas

536

Full weight and unsurpassed quality is the foundation upon which we have built our great

COAL

business. With our fine fleet of motor delivery trucks we are able to guarantee prompt delivery.

J. E. PAINTER & SONS

617 Cormorant St. Phone 536

COFFEE JAMESON'S BEST Bon Cafe

CARPET CLEANING BY AIR SUCTION

Thoroughly removes all dust and sand. No beating—does not tear or make them soft. 1c per yard for most carpets. Our work and service will please you.

Victoria Carpet Washing Co.

Phone 7683 921 Fort Street

Thomson Meat Store

Meat Fresh From the Ranch

SPECIAL TODAY

Pork, Veal and Mutton

New Laid Eggs, 30c per dozen

Depot for Sluggetts, Mt. Newton and Saanichton Freight and Express

1419 Broad St., opposite B. & K.

BICYCLES

COME in and have a look at our English bicycles at $47.50, all sizes; the talk of the town, and they guarantee them.

VICTORY CYCLE WORKS

681 Johnson St. (4 doors below Gov't St.) Phone 735

JACOB AARONSON, Prop.

Mail orders receive prompt attention.

Anti-Blue Sunday League Meeting

A meeting of those opposed to the Sunday closing policies of Board of Police Commissioners, and in support of the plebiscite on the question to be taken on the 12th inst., will be held

Tonight in the Empress Hotel

LADIES ARE INVITED

Lord's Day Act Will Be Fully Explained

Discussion Invited

City & District

Social Service—A meeting of the Social Service Committee will take place this afternoon, in the Y.M.C.A. building, at 2:30 o'clock.

Bank Clearings—The total clearings of the Victoria Clearing House for the week ending May 4 were $1,583,871, and for the same week last year, $2,530,242.

Will Address Meeting—Mr. John M. Lacey, of Vancouver, will address a meeting at Harmony Hall, 724 Fort Street (five doors from Douglas), this evening at 8 o'clock.

Name Omitted—The name of Mrs. J. Pilgrim, Past Noble Grand, was inadvertently omitted from the account of those present at the Colfax Rebekah Past Noble Grand Club's tea.

Vestry Meeting Tonight—A vestry meeting of Christ Church Cathedral will be held in the Cathedral School tonight at 8 o'clock for the purpose of electing a people's warden and for the transaction of other business.

Meet at Craigflower—The Craigflower Parent-Teachers' Association meets tonight at the schoolhouse. A good musical programme has been arranged, and a large attendance is anticipated. Everyone will be welcome.

Scots Guards Band—A meeting of the general committee in charge of the forthcoming visit of the Scots Guards Band, under the auspices of the I.O.D.E., will be held this afternoon at 2 o'clock in the Jones Building.

City Names Arbitrator—The Public Utilities Committee of the City Council yesterday appointed Mr. James H. Hill as the city's representative on the arbitration board to settle the wage dispute between the City Council and the Firefighters' Union.

Saanich Health Centre—The usual well-baby clinic will be held at the Saanich Health Centre, today, Friday. Jitneys will meet the mothers at Riley's Drug Store, Cloverdale and Douglas, at 2 p. m., and at Garcen's Grocery Store, corner of Boleskine and Harriet, at 2:15 p. m.

Amalgamated Veterans—A special meeting of the executive council of the Amalgamated Veterans' Association will be held tonight at 8 o'clock, in the club quarters, 1406 Douglas Street. The next general meeting of the organization will take place on Wednesday night, May 10.

Actors' Club Rehearsal—A full rehearsal of the Actors' Club will be held at the Arion Club Hall at 7:30 sharp tonight, the early hour having been arranged in order that those of the members who wish may attend the two balls which are being given by the Gyro Club and the Swimming Club.

En Route to Coast—Word reached the Department of Lands yesterday that Hon. T. D. Pattullo, Minister of Lands, who has been in the East for the past month on business connected with his department, is en route to the Coast via Prince Rupert. He is expected to arrive in Victoria about the end of next week.

Represents Province—Hon. J. D. MacLean, Provincial Secretary, left last night for Vancouver, where he will, as representative of the Provincial Government, attend the funeral of the late Mr. Justice Clement, of the Supreme Court. The Minister has been for years a close personal friend of the late Judge.

Sir James Douglas P. T.—Sir James Douglas Parent-Teacher Association met in Fairfield Hall on Tuesday evening. Mr. Pollard demonstrated his methods of teaching singing to one of the intermediate classes. Mr. Maynard then delighted the audience by his lecture and views of early Victoria and the Cariboo Trail.

Community Concert—There will be a delightful concert and community sing led by Mr. R. Webb, at Lake Hill tonight, when Miss Clare Powell will accompany the artists. The concert will be held in the Lake Hill Mission Hall, Quadra Street, and refreshments will be served in buffet style at the close of the entertainment.

Garden City W.I. — The regular meeting of the Garden City Women's Institute was held in the Garden City Hall yesterday afternoon, with a fairly large attendance. A very interesting lecture was given by Mrs. J. D. Gordon on "balanced meals." Mrs. Gordon also demonstrated the making of salads and some salad dressings.

Ward One Conservatives—General business occupied the attention of members of the Ward One Conservatives at the regular monthly meeting last night, especially a call to members to see to it that residents of the ward not on the Provincial voters' list should be brought out to register by Monday next, the last day for filing applications.

Anti-Blue Sunday Meeting—There are indications that the meeting of the Anti-Blue Sunday League, which will be held in the Empress Hotel tonight at 8 o'clock, will be exceptionally interesting. It is expected that the latest developments in the plebiscite situation will be dealt with, and prominent business men and advocates of a sane Sabbath observance will be heard.

A Timely Reminder—The Army and Navy Veterans again wish to remind the public that there are several patients in the Jubilee, St. Joseph's and Central Hospital who are still suffering from disabilities received during the war, and some of these patients would appreciate it if occasionally during the Summer months they could be taken for a motor drive.

King's Daughters' Annuals—The annual meeting of the Victoria Circle of the King's Daughters will be held at the rooms, Hibben-Bone Block, at 8 p. m. on May 18. The local circle has received a "call" to the Dominion King's Daughters' Convention, which is to be held in Vancouver on June 21, 22 and 23, this to be preceded by the Provincial Convention to be held in Vancouver on June 20.

Will Appeal Decision—An appeal against the decision of Magistrate Jay, who yesterday sentenced each of them to serve a term of six months, will be made by Angus Caskie and Jerry Spark, the two men convicted of the sale of liquor in the G.A.U.V. Club, Langley Street. Following the decision in the police court case, application for bail pending an appeal was made, bail being fixed at $1,000 in each case.

Lake Hill Centre—The Lake Hill Community Centre will undertake the erection of a hall where meetings and entertainments will be held, and where there will be a recreation ground in connection for the holding of outdoor sports and games. It is the object of the society to make this new hall a home for the whole community, regardless of denomination, and where an opportunity for service for the good of the community will be afforded the people.

In County Court—Judgment for the plaintiff in the sum of $205 was given by Judge Lampman yesterday in the action of Dr. E. W. Boak against H. A. Dane. The action arose out of a motor collision on December 31 last, at the intersection of Fairfield Road and Haroinger Avenue. The court found that the defendant was responsible for the collision. Mr. C. H. O'Halloran appeared for the plaintiff and Mr. R. C. Lowe for the defendant.

Lake Hill Mission—In view of the increasing number in the Lake Hill district without church conveniences it has been decided to hold service in the Mission Hall, North Quadra Street, every Sunday evening at 7 o'clock. The services will be conducted along undenominational lines and a hearty welcome will be extended to all. Several laymen have kindly consented to conduct said services alternately, the speaker for Sunday next, 7th inst., being Mr. Fred L. Macpherson.

Photographers' Meeting—The Victoria and District Professional Photographers' Association will meet at the studio of Mr. Percy Frost, 1230 Government Street, tonight at 8 o'clock. President Wilfred Gibson, who is also secretary of the Photographers' Association of the Pacific Northwest, has just returned from Seattle, where he has been conferring with other members of the executive, and has some very important business to bring before the local association.

Cymrodorions Will Meet—The regular monthly meeting of the local Cymrodorion Society will be held at the Foresters' Hall, Broad Street, on Wednesday, May 10 at 8 p. m. sharp. J. O. Jones, the president, will occupy the chair. After the regular business and musical programme a progressive whist drive will be held. The refreshments will be served by the Ladies' Auxiliary. Welsh visitors are very welcome. All old and new members are asked to make a special effort to attend.

Organizing Esquimalt Guides—Under the auspices of the Esquimalt Women's Institute a meeting will be held at the Lampson Street School on Friday, May 12, at 8 p. m., to organize a local Girl Guide Corps. Miss Leighton, commissioner for Victoria and district, an others will speak on the Girl Guide movement; and all Esquimalt parents and their daughters are invited to attend and discuss the subject. Lantern slides portraying scenes of camplife, drills, etc., will be shown, and the School choir will give selections from their famous repertoirs during the evening. There will be no charge for admission.

Flies Cause Disease—Under the auspices of the Victorian Order of Nurses an interesting mothers' meeting was held yesterday afternoon at 1145 Rockland Avenue, the conveners being Mrs. Harper and Miss Kennedy, who provided the cakes for the afternoon tea. Miss Corbett spoke on diseases caused by flies and the means of prevention and elimination; and a discussion followed on the subject of inflammation of the bowels. The cutting out and making of a dainty, cheap and practical underskirt was demonstrated. During tea fiction was read aloud. All mothers present and future, and children up to six years of age are invited to attend the meetings each Thursday from 2 to 4 p. m.

Profitable Bazaar—A very well-attended bazaar took place yesterday afternoon at the K. of C. Hall, under the auspices of Our Lady of Lourdes, and convened by Mrs. Gordon Evans. A delightful programme was carried out by Mrs. B. Olson, Miss Watkiss and Miss Charlebois, after which a chicken supper was served, and the various stalls met with good support from the visitors. In charge of the fancy and plain work stall was Mrs. Colbert; of the touch-and-take, Mrs. T. D. Paterson, and Mrs. Steele; home cooking, Mrs. Hallam and Mrs. Oates; Mrs. Hornsby, of the refreshments and supper, and the Children of Mary of the candy stall. The Bishop of Victoria declared the bazaar open.

Premier Oliver Interested—The Oliver Chemical Company, in which Premier Oliver and his son, Mr. Chas. E. Oliver, chemical engineer, are interested, has purchased a site at Penticton on which will be located the plant for the manufacture of orchard spray, a process invented and perfected by the latter. The company has been operating an experimental plant at Vernon during the past season and its product has found ready sale. The Penticton site has been selected because of the better location of that centre as a point of distribution. Premier Oliver and his son were in Penticton this week when negotiations for the new site were completed.

Tolmie Parent-Teachers — Plans for a big social evening on June 1 were made by the Tolmie Parent-Teachers' Association last night. A concert will be given, with outside talent contributing, as well as the teachers. There will also be special speakers for the occasion. Refreshments will be served, and a silver collection taken up to meet whatever expenses arise. School matters also engaged the time of the meeting to a considerable extent last night, much of the discussion concerning the fact that there are still children in the neighborhood unable to attend for want of school accommodation. This was explained by Secretary Mudde, who said that the repairs to the old Tolmie schoolhouse are not yet quite completed. There will be plenty of room shortly.

No Answer Yet—At the regular meeting of the Amputation Club held last evening at the clubrooms, Belmont Building, it was reported that no reply had yet been received from the Mayor to the communication forwarded from the society at its last meeting calling attention to the failure on the part of the city to employ amputation cases who are in need of work. The secretary, therefore, was instructed to write requesting a reply to the previous communication, there still being some eight or nine of the sixty members of the Amputation Club who are in need of employment. In a statement to the press the Mayor had pointed out, it was recalled, that the city had no vacancies for clerks. The Amputation Club emphasized that clerical work was not the only kind of employment for which their men were fitted. There must be other suitable work which could be offered. Major Gus Lyons presided. A quantity of correspondence from the parent society in Toronto was handled.

Injured in Dog Fight—The many friends of Captain M. D. Harbord will be sorry to hear that he is out of luck again. Captain Harbord only recently recovered from an attack of pneumonia, and yesterday he was badly injured in a dog fight. Two of his valuable fox terriers got into a scrap, and in trying to part them Captain Harbord was badly bitten on both arms. The sleeve of one arm was completely torn out and the big muscles torn. He also was bitten severely on the other arm. The genial captain has done a lot in recent years to bring the dog fancying game back to its former high standing in Victoria, and it is certainly a bad return from his canine friends for all his efforts in their behalf. It is hoped that he will soon recover from his injuries, which were immediately given medical attention.

Judge Reduces Fine—The appeal of Wong and 33 other Chinamen, convicted by Magistrate Jay on a charge of being inmates of a common gaming house in Fantah Alley, and fined in the sum of $25 each, was dismissed by Judge Lampman in the County Court yesterday. While dismissing the appeal, the Judge held that the amount of the fine was excessive, and ordered it reduced to $15 in the case of all the defendants except Wong, who was shown to be the lessee of the premises. The Chinamen were convicted on the evidence of police officers to the effect that a domino gambling game, known as dong how, was in progress at the time the place was raided. Mr. W. A. Brethour appeared for the appellants; and Mr. C. L. Harrison for the prosecution.

Officers Re-elected—Wholehearted testimony to the efficient manner in which their officers had "carried on" during the past year was given by members of the Ladies' Guild of the Seamen's Institute at their annual meeting held yesterday afternoon. The complete roster of officers was returned, being as follows: President, Mrs. Alice Thomson; first vice-president, Mrs. Neroutsos; second vice-president, Mrs. Charles Moore; secretary, Mrs. Sayer; treasurer, Mrs. Gordon Smith. Committees will be drawn up at the next regular meeting of the organization. It was decided to hold a tag day on May 20; and there will also be a sale of work toward the same end early in June. Reports of the president, secretary and treasurer were entirely satisfactory. After the business meeting tea was served, a number of the ladies from the Ladies' Guild of the Esquimalt Institute being present.

Police Summons Cases—In the police court yesterday P. S. Landchick was fined $5 for operating a motor car without having obtained a Provincial licence. Mr. Otway Wilkie, of the Provincial Police, explained that the defendant had offered $5 on account of the licence fee, and had been given permission to operate the car during March, with a view to selling it. Magistrate Jay thought there had been a misunderstanding, and that there was no deliberate intention by the defendant to disregard the law. For parking their cars in the prohibited area of Broad Street, A Morrison and R. Lees were each fined $5. Mr. Lees reiterated a protest that has become usual in connection with these cases recently, and said that as a newcomer to the city he had no means of knowing that he was doing wrong when there were no signs at the place to warn him against parking.

Progressive Conservatives—The Women's Progressive Conservative Club, Pemberton Building, held their most successful dance of the season at the Vogue Cafe on Wednesday evening, about 135 being present. The rooms were beautifully decorated with tulips and daffodils and the floor was in the pink of condition. The president, Mrs. Randall, and Mrs. Webster received the guests. Mrs. Sinnott and Mrs. Fairey were at the receipt of customs and Mrs. Boyd acted as M. C. in her usual pleasing manner. Preceding the dance some delightful vocal solos were rendered by the folowing artists, who were all in excellent form: Mrs. McDoneagh, Miss Rogerson, Mrs. A. W. Stokes and Mr. Buckle. They received well-merited encores. A delicious buffet supper was served by the following ladies: Mrs. Combe (convener), Mrs. Willoughby, Mrs. Webster and Mrs. Findler. Findler's orchestra supplied an excellent programme of up-to-date music, to the strains of which the guests indulged until one o'clock. Many thanks are due to Mr. Randal, the proprietor, who rendered great assistance in catering for the comfort of the guests.

TAG DAY FOR S.P.C.A.

Following is a list of conveners in charge of various stations for the tag day to be held on Saturday: Empress Hotel and Causeway, Mrs. Sherwood; Post Office, Mrs. Marchant; Weller's, Mrs. Terry; Government and Fort Streets, Mrs. Coddington; Government and View Streets, Mrs. Hodgins; Bank of Montreal, Mme. Vivenot; Esquimalt, Miss M. Banyard; Yates and Government Streets, Miss Williams, Girls' Central School; Johnson and Government Streets, Mrs. (Dr.) Miller; the Market, Mrs. Bailey; Yates and Broad Streets, Mrs. Stewart Williams; Broad and View Streets, Mrs. Bass; Broad and Fort Streets, Mrs. Ashdown, Miss Lee; Yates and Blanshard Streets, Mrs. C. Wilson, Miss Oates; Fort and Douglas Streets, Mrs. Stewart Williams; View and Douglas Streets, Mrs. Gordon Smith's Chapter; Spencer's Front Door, Mrs. Harrison, Mrs. Morris; Oak Bay, Miss Kitty Machire; Capitol Theatre, Mrs. Downes; Hudson's Bay, Mrs. Ernest Oliver; Blanshard and Fort Streets, Misses Chapin. Headquarters will be at Melrose's Store, 618 Fort Street, and boxes and tags will be available on Friday from 3 p.m. to 5:30 p.m. for those taggers who prefer to obtain them at that time.

Bang! Goes Bronchitis

Gone! Swept right out of existence by

Buckley's Bronchitis Mixture

The most powerful remedy you can use to obtain complete relief.

40 Doses for 75c. Sold under a MONEY BACK GUARANTEE

Sold by all druggists or by mail from

W. S. Buckley, Limited, - 142 Walnut St. Toronto

The Smallest Grand Piano in the World

Brambach

Occupying no more space than the ordinary upright piano, the Brambach Miniature Grand is an instrument that will please the most critical pianist. Because of its grand piano construction, it possesses that deep, resonant quality of tone which is characteristic of all fine grand pianos.

The Brambach is but one of many splendid grand pianos now on our showroom floor, pianos which vary in size from this minature instrument up to the full concert grand Steinway of symmetrical proportions and magnificent tone.

Your Inspection Is Cordially Invited

FLETCHER BROS

WESTERN CANADA'S LARGEST MUSIC HOUSE

1121 Government Street 607 View Street

7 Specials for Today and Saturday 7

Worth-while savings in everyday home needs offered for the week-end

TIN TEA KETTLES, 25c—2-Quart Size Tin Tea Kettle, with flat bottom, usual 40c value. Special, each 25c

Tea Cups and Saucers—Tall shape, in plain white with gold edge. Usual 25c each. Special, 6 for $1.00

Table Glasses—Half-pint size, in thin glass of excellent quality. Usual 6 for $1.00. Special, 6 for 60c

Garden Rakes—10-tooth size, malleable steel, with braced head. Usual 70c value. Special, each 45c

Wash Boilers—Large size, in galvanized iron. Big value at the special price of, each $1.45

4-Gallon Stone Jar with Cover, Special, $1.60

HALLIDAY'S

743 YATES PHONE 856

Free Quick Delivery

We Sell for Cash and Save You Money

5-Gallon Stone Jar with Cover, Special, $2.00

"Kodak as You Go"

—Then for the best possible results go to either of our stores and have your films developed and printed. Our expert workmanship and quick service will please you.

We sell Kodaks and supplies of every description.

CYRUS H. BOWES - Druggist

Dependable Druggist

Corner of Government and View Streets. Phone 425

New Store: 650 Yates Street Phone 1725

Free to Every Child in Victoria

To every child customer we are giving a large "Zeppelin" Balloon, with squawker. Bring the young folks in.

Running Shoes

The largest and most complete stock in Victoria. We sell Fleet Foot, which wear longer and fit the foot much better. PRICES VERY LOW

A FRIDAY SPECIAL—Children's White Fleet-Foot Sandals, sizes to 7's 95c

Cash Shoe House 705 Fort Street

CARPET CLEANING

THE AUTO VACUUM HAS NO EQUAL

We Clean Carpets at Your Home or at Our Works. We Call and Deliver.

Phone 446

Simplifies Teaching

When a teacher finds it necessary to use more than one blackboard for practical demonstration of work, it is next to impossible to do so without great inconvenience. Pupils must either keep turning their heads or sit in an unnatural and cramped position.

The Moulthrop Movable Desk simplifies all this. No matter where a blackboard is placed in a room, the teacher rearranges her class so that the board is conveniently available for use.

Write for a Moulthrop Descriptive Circular today.

SMITH, DAVIDSON & WRIGHT, LIMITED

Manufacturers of School Furniture

Vancouver Victoria

SILVER WEDDING

NANAIMO, April 4.—On Tuesday evening about sixty friends of Mr. and Mrs. John Dean, senior, Five Acres, gathered at the Gospel Hall, corner of Victoria Road and Milton Street, in honor of the 25th anniversary of their wedding. After partaking of supper a short programme was enjoyed, especially a reading by the "groomsman," Mr. Dean. Before the closing of the happy evening Miss Lillian Cowie presented the "bride" with a beautiful bouquet, followed by a gift of silver from those present. On behalf of his wife and himself, Mr. Dean expressed his heartfelt thanks for the kindness shown them. Both Mr. and Mrs. Dean were born in Scotland and were married in Ayr in 1897, on the last Friday in April. They have resided in Nanaimo for many years, and have a host of friends and acquaintances here.

THE WEATHER

Meteorological Office, Victoria, B.C., at 8 p.m., May 4, 1922.

SYNOPSIS

The barometer remains low over this Province, and showers have extended from the Coast to Kootenay. Mild weather continues on the Prairies.

TEMPERATURE

	Min.	Max.
Victoria	46	52
Vancouver	44	54
Kamloops	42	60
Barkerville	42	..
Prince Rupert	40	48
Atlin	38	44
Dawson, Y.T.	18	30
Calgary, Alta.	32	48
Winnipeg, Man.	42	64
Portland, Ore.	44	62
San Francisco, Cal.	48	64
Seattle, Wash.	48	54
Penticton	32	58
Grand Forks	44	64
Nelson	38	60
Kaslo	32	58

THURSDAY

Maximum	52
Minimum	42
Average	47
Minimum on grass	45

Rain, .31 inch.

Bright sunshine on Wednesday, 1 hour, 48 minutes.

General state of weather, fair.

1670 Anniversary Sale 1922

THE SEAL OF QUALITY

Phone 1670
Private Exchange Connecting All Departments
50c LUNCHES SERVED DAILY
From 11:30 to 2:30.
Afternoon Tea from 3:15 to 5:45.
Orchestra in attendance.
—4th Floor

Hudson's Bay Company Continues to Celebrate Its 252nd Anniversary by Offering Values in Spring Merchandise Positively Without Precedent. Note the Wonderful Bargains for Today

Big Reductions in Drug Sundries

Eno's Fruit Salts. Anniversary Sale Price **69c**

Roger & Gallet Face Powder, value 85c for ..... **68¢**
Hind's Honey and Almond Cream, value 60c, for ..... **38¢**
Milkweed Cream, value $1.00, for ..... **73¢**
Armour's Peroxide or Lanolen Soap, value 20c a cake; per box ..... **43¢**
Roger & Gallet Cologne, value $1.25, for ..... **88¢**
Esprit de Liege Cologne, value $3.00, for **$1.98**
Witch Hazel Cream, value 35c, for ..... **23¢**
Best Grade Olive Oil, value 25c, for ..... **18¢**
Parrish's Chemical Food, 16 ounces, for **65¢**
Castile Soap, 7 cakes for ..... **25¢**
Horlick's Malted Milk, family size **$2.83**
Rubber Gloves, value 75c, for ..... **48¢**
Ironized Yeast, value $1.00, for ..... **69¢**
Seidlitz Powders, value 25c, for ..... **17¢**
Hot Water Bottles, 2-year guarantee, value $2.25, for **$1.68**
Pinkham's Vegetable Compound, value $1.25, for ..... **98¢**
Lysol, 4 ounces for ..... **19¢**
—Main Floor

4 Yards Wide Linoleum, 98c a Sq. Yard

Buying a four yards wide linoleum at this price means real economy. Excellent quality Linoleum in neat patterns. You can cover your floor in one piece; no joins or seams. May Anniversary Sale, per square yard **98c**
—3rd Floor

Cork Base Linoleum Rugs at Sale Prices

These Linoleum Rugs have a nice appearance; they are made in the newest patterns and colorings, just like a carpet, only more sanitary and at a fraction of the cost.

Size 6 by 9; value $9.75. May Anniversary Sale **$8.75**
Size 9 by 10.6; value $16.50. May Anniversary Sale **$14.75**
Size 9 by 12; value $19.00. May Anniversary Sale **$16.95**
Size 10.6 by 12; value $21.50. May Anniversary Sale **$19.25**
Size 12 by 12; value $25.00. May Anniversary Sale **$22.50**
—3rd Floor

Feltol, the New Floor Covering 44c Sq. Yd.

Buy all you require now, in all the new patterns. Feltol is most sanitary and inexpensive; requires no tacking down. 6 feet wide. May Anniversary Sale, per square yard **44c**
—3rd Floor

50 Window Shades, to Sell at 69c Each

Green opaque window shades that fit the ordinary windows. Size 3 by 6. May Anniversary Sale, each **69c**
—3rd Floor

3 Big Specials in Boys' Furnishings

Boys' Jerseys, 95c
English made Jerseys from all wool, in a close woven knit and good fitting style, with polo collar. Come in brown and saxe. Sizes 22 to 26 and 30 and 32. May Anniversary Sale, each **95c**

Boys' Caps, 75c
In light and dark grey, green and brown tweeds. Cut in a smart one-piece top, with unbreakable peak; lined throughout. May Anniversary Sale, each **75c**

Boys' Waists, 69c
Made from good quality blue chambray or striped shirting; cut in a roomy style, with breast pocket and well shaped collar. May Anniversary Sale, each **69c**
—Main Floor

Women's and Misses' Tailored Dresses, Special at $15.00

A special offering of Tailored Dresses in good quality tricotine, in black or navy. These models are smartly tailored along the new straight lines, so popular for street or business wear; beautifully braided and embroidered. They feature the short, three-quarter and tailored sleeves. Sizes 16 to 38. May Anniversary Sale, each **$15.00**
—2nd Floor

Women's and Misses' Afternoon Frocks, $25

In Canton crepe, taffeta and tricotine in the season's newest models; long straight lines, with new necks, short sleeves and narrow girdles. Some are trimmed with jade, henna and grey; overskirt and panel effects. Come in shades of brown, henna, navy and white. Sizes 16 to 38. May Anniversary Sale, each **$25.00**
—2nd Floor

Jersey and Homespun Suits, $19.75

These smart Suits of jersey heathertone and homespun materials are neatly tailored in smart box coats, with notch and tuxedo collars; some are trimmed with pin tucks. Smart tailored skirts to match coats. Come in jade, grey, rose, fawn, paddy and brown. Sizes 16 to 40. May Anniversary Sale **$19.75**
—2nd Floor

To Out-of-Town Patrons

All Mail Orders will receive the prompt and careful attention of our Personal Shopping Service-Staff. Freight prepaid to the nearest shipping point anywhere on Vancouver Island.

A Sports Coat Special $11.95

Made of all wool jersey and flannel in the season's newest colors of lipstick red, paddy, jade, sugar maple, new blue, white, navy, fawn and canna. Plain and trench backs, belted; notch and tuxedo collars; military pockets, trimmed with buttons. Coats that are suitable for all kinds of sport wear. Sizes 16 to 40. May Anniversary Sale, each **$11.95**
—2nd Floor

Two Wonderful Bargains in Boys' Suits

Boys' Suits, $6.95
An exceptionally good buy from an Eastern manufacturer enables us to offer these Suits at such a low price; made from fancy tweeds in grey and brown. Cut in a smart single-breasted style, with belt. Bloomers are made good and roomy, lined throughout. Sizes 24 to 36. May Anniversary Sale **$6.95**

Boys' Suits, $8.35
Suits that are made to give good wear; in a smart single-breasted style, with belt and good roomy bloomers; from fancy tweeds in grey, green and brown. May Anniversary Sale **$8.35**
—Main Floor

Anniversary Specials in Men's and Women's Smart Footwear

Men's Work Boots, $3.95
Stout serviceable black kip Blucher, bellows tongue Boots; made to stand hard wear. Sizes 6 to 10. May Anniversary Sale, per pair **$3.95**

Men's Oxfords, $4.00
Now is the opportunity to secure Summer Footwear at a very low price. These patent Oxfords are "Astoria" make, in Blucher and Balmoral styles; in medium pointed toe and a business full round toe. Sizes 6 to 11. May Anniversary Sale, per pair **$4.00**

Men's Boots and Oxfords, $5.00
High grade Boots and Oxfords of "Astoria" make; glace kid Goodyear welted Boots and Oxfords in Blucher and Balmoral styles. These shoes for value offered are dollars cheaper than any shoes offered in this city. Sizes 7 to 10½. May Anniversary Sale, per pair **$5.00**

Women's Sport Oxfords, $3.75
Women's and growing girls' Sport Oxfords just received and now on sale. Made from white polo cloth in Oxford styles, with new low heel, with brown calf and patent leather trimming, white welt soles. Sizes 2½ to 7. May Anniversary Sale, per pair **$3.75**

Women's Street Boots, $4.00
Stylish Lace Boots in tan and black, in this season's newest lasts; light welted soles. Smart Cuban heels. Sizes 3 to 7. May Anniversary Sale, per pair **$4.00**

Women's Walking Oxfords, $5.00
Tan, brown and black calf and kid, with light welted soles; low and Cuban heels. A nice assortment of new styles to choose from. Sizes 2½ to 7. May Anniversary Sale, per pair **$5.00**
—Main Floor

Anniversary Specials in Upholstered Chesterfields and Chairs

We carry a full line of Upholstered Furniture, every piece being made in our own workshop by expert workmen. Years of experience in the upholstering business has been the means of building up a reputation for high class upholstering which is unequalled in Western Canada.

We make a specialty of Repair Work, and shall be glad to give you estimates on any desired work. Ring up our furniture department and have our man come and see you.

6 ft. 6 in. Chesterfield at $97.50
A large Chesterfield covered in tapestry, with spring seat and edge. May Anniversary Sale **$97.50**

Chesterfield at $60.00
A 6-foot Chesterfield with spring edge, and covered in denim. May Anniversary Sale **$60.00**

Pillow Back Chair at $64.00
A very large Chair, with spring edge and seat and back; covered in good tapestry. May Anniversary Sale **$64.00**

Wing Chair at $55.00
A fine English easy chair covered in good tapestry, with high back and spring seat. May Anniversary Sale, each **$55.00**

Easy Chair at $33.00
Large chair with spring edge and seat; covered in good tapestry. May Anniversary Sale **$33.00**

Upholstered Chair at $21.00
Easy Chair with spring seat; covered in cretonne; finished in mahogany. May Anniversary Sale **$21.00**
—4th Floor

Groceries Specially Priced for the Annivesary Sale

Del Monte Brand Choice Quality Prunes, new season's stock. Anniversary Special 50-60, 2 lbs., **35¢**
Per box **$4.25**
40-50, per lb ..... **20¢**
Per box **$4.90**
Blue Ribbon Brand, dried Peaches, Anniversary Special, 11 oz. pkt., 3 for ..... **50¢**
Pyramid Brand Fine Table Salt. Anniversary Special, large 19 lb. sacks, Extra Special ..... **25¢**
Heinz Pure Olive Oil, for table or medicinal use, 4-oz. bottle ..... **35¢**
8 oz. bottle ..... **55¢**
16 oz. tin **$1.00**
32-oz. tin **$1.75**
Blue Grass Belle Brand Pure Apple Cider Vinegar. Anniversary Special, 16-oz. bottle ..... **22¢**
22-oz. bottle ..... **32¢**
Tillson's Aluminum Brand Rolled Oats, each package contains a fine piece of kitchen or table aluminum ware. Per large 3 lb. 7 oz. packet ..... **35¢**
Choice Assam Pekoe Tea, a splendid 40c value. Anniversary Special, per lb. ..... **35¢**
3 lbs. for **$1.00**
10 lbs. for **$3.25**
Fine Breakfast Coffee, freshly ground. Anniversary Special. Per lb. ..... **35¢**
3 lbs. for **$1.00**
10 lbs. for **$3.25**
Pure Breakfast Cocoa, in bulk. Per lb. ..... **17¢**
3 lbs. for ..... **50¢**
Fine Quality B.C. Granulated Sugar, 100-lb. sacks **$6.70**
20-lb. paper sacks **$1.35**
No. 1 Creamery Butter, lb., **45¢**
3 lbs. for **$1.32**
Smoked Picnic Hams, per lb., **23¢**
Smoked Cottage Rolls, per lb., **25¢**
Sweet Pickle Picnic Hams, per lb., ... **21¢**
Sweet Pickle Cottage Rolls, per lb. ..... **23¢**
Smoked Picnic Hams, per lb., **23¢**
Smoked Cottage Rolls, per lb., **25¢**
Canadian Stilton Cheese, per lb. ..... **28¢**
Pure Bulk Lard, per lb. ..... **19¢**
3 lbs. for ..... **55¢**
Strictly Fresh Eggs, per doz., **30¢**
New California Jaffa Oranges, per dozen ..... **40¢, 50¢, 60¢**
Yellow Newton Apples, 2 lbs. for ..... **25¢**
Per box **$4.50**
California Sunkist Lemons, per dozen ..... **40¢**
California Grapefruit, 3 for ..... **25¢**
Rhubarb, California Asparagus, Radishes, Green Onions, Cucumbes, Celery, Spinach, Green Peas, Mint, Parsley, Watercress, Cabbage fresh in every morning.
—Lower Main Floor

Today's Specials in H. B. Co. Candies

Chocolate Cocoanut Layers. Special, per lb. ..... **30¢**
Jelly Beans, special, per lb. ..... **25¢**
Hudson Bay Assorted Chocolates, cream and hard centres. Special, per lb. ..... **50¢**
Hudson's Bay Special Mixture, per lb. ..... **30¢**
—Main Floor

Hosiery Bargains

Special Purchase of Women's Fibre Silk Hose Offering at 75c a Pair

Full fashioned, with a good wide lisle top; wearing parts fully reinforced. Splendid fitting and good wearing. These are wonderful value at this price and all perfect goods; in the wanted shades of cordovan, grey and white. Sizes 8½ to 10. May Anniversary Sale, per pair **75c**
—Main Floor

Children's Serge Dresses $2.98

Dresses of good quality navy blue serge; round collar, short sleeves and vests trimmed with two rows of red braid; square neck, front neatly embroidered; pleated skirt and belt of self material. Another pretty style has round collar and short sleeves trimmed with red stitching, pleated skirt and belt of self. Sizes 3 to 6 years. May Anniversary Sale, each **$2.98**
—2nd Floor

Children's Navy Serge Reefer Coats Special $4.95

Smart Reefer Coats of excellent quality material; double-breasted, trimmed with brass buttons and emblem on sleeve. Lined throughout with good quality black sateen. Sizes 2 to 6 years. May Anniversary Sale **$4.95**
—2nd Floor

32-Inch Plaid Ginghams and English Zephyrs 29c Yd.

Another 800 yards of these high-grade Ginghams and Zephyrs offered today. Choice of stripes and plaids in excellent color combinations. Value 45c. 32 inches wide. May Anniversary Sale, per yard **29c**

Continuing the Sale of 42-In. Circular Indian Head Pillow Cotton, 43c Yard

Another opportunity to secure your wants in this desirable Pillow Cotton; woven from round thread yarns in a weight which will wear and launder perfectly. 42 inches wide. Value 69c. May Anniversary Sale, per yard **43c**

White Wool Blankets Only $7.50 Pair

25 Pairs only of these white Wool Blankets, woven from pure wool yarns in a weight that will keep you warm these cold nights. Size 64 by 84. May Anniversary Sale, per pair **$7.50**

36-In. Snow White Madapollam, 27c Yard

500 yards of this snow white Cotton of a very fine texture, for women's and children's use. 36 inches wide. May Anniversary Sale, per yard,

27c
—Main Floor

Groceries and Provisions
Copas & Son's Prices

TELEPHONE 94 OR 95. PROMPT DELIVERY

Quaker Pancake Flour, per drum	10c	Swift's Pure Lard, 3 lbs. for	57c
White Bermuda Onions, per lb.	15c	Selected Picnic Ham, per lb.	22c
Wardrop's or Peters' Marmalade, per tin	65c	Fresh Local Rhubarb, 4 lbs. for	25c
Empress Pure Jam—All kinds, 4-lb. tin	98c	Nice Fresh Cauliflower, each, 10c, 15c and	20c
Strawberry or Raspberry and Apple Jam, per tin	65c	Strictly Fresh Eggs, per doz.	33c
Cooper's Seville Orange Marmalade, 1-lb. glass jars	20c	Nice Breakfast Bacon (by the piece or half piece), per lb.	33c
Nice, Rich, Flavory Tea (great value), 2 lbs. for	$1.00	Fine Local Potatoes, 100-lb. sack	$1.70

Smoked Cod, Finnan Haddie, Kippered Herrings, Etc., Etc.

COPAS & SON ANTI-COMBINE GROCERS
Phones 94 and 95 Corner Fort and Broad Streets

Nowadays Service Auto — Open Till Nine

Ford

Prices F. O. B. Victoria

Touring Car, fully equipped, 5-passenger, open model	$737.35
Runabout, fully equipped, 2-passenger open model	$696.36
Coupe, fully equipped, closed 2-seater model, for	$976.79
Sedan, fully equipped, closed 5-seater model, for	$1,069.02
Chassis	$538.01
Chassis, with self-starter	$645.12
Light Delivery	$637.94
Light Delivery, with self-starter	$725.05
Truck	$691.23
Truck, with self-starter	$778.34

National Motor Co., Ltd.
Authorized Ford Dealers
831 Yates Street Phone 4900

Pipe your home for Gas

The Gas Equipped Home Is Always in Demand

Pipe your home for gas. The gas-piped home is always in demand; it is easier to sell, for buyers instantly recognize the advantages of Gas Service.

Pipe for Gas Now

If your home is without gas, let us submit an estimate (without cost or obligation to you) of cost of piping. Come in and talk it over with us.

Victoria Gas Co., Ltd.
Showrooms, Langley St. Phone 123

THE POSY SHOP 613 Fort Street Phone 1001
If You Want to Remember Someone in Another City—
Use Our Telegraph Dispatch Flower Service. We Can Deliver Flowers Within Two Hours Anywhere.
MEMBER FLORIST TELEGRAPH DELIVERY ASSOCIATION

First-Class Repairs **NORRIS & SONS** 1320 Government St. Phone 410
Steamer and Wardrobe Trunks, Suitcases, Attache Cases, Motor Luggage, Fitted Dressing Cases, Handbags and all leathers.
Birthday and Wedding Gifts Makers Fine Saddlery and Harness

Arthur Holmes 1314 Broad Street Phone 4211
GIRLS' KILT SUITS, BOYS' JERSEY SUITS, HOSIERY, BELTS, UNDERWEAR FOR CHILDREN, YOUTHS AND MEN.

Wonderful Carpet Cleaning
THE CARPETERIA CO.
The Pioneers With Latest Methods
NOTE—ONLY ADDRESS
1019 Cook Street Phone 1456
Old Carpets Remade Into Lovely Fluff Rugs

Wood 12 and 16 in. Blocks **$8.50**
Cedar Kindling, $6.50
Reduction on three cords or more.
VICTORIA WOOD CO.
809 Johnson Street Phone 2274

Pantorium Dye Works
Phone 3302 and inquire about our new Spring prices for cleaning carpets and rugs.

DAVIS WOOD CO.
Evening or Day Phone 6622J.
Best Sec. 1 Douglas Fir Cord Wood
Stove lengths, $8.25 16 in. lengths, $8.75
12 in. lengths, $9.25 Half Cord, .. $4.50
Delivered free outside city limits. Prompt delivery.
This is a first-class stove wood, good and dry. Three cords or more packed in free.

Ready to Burn
Puget Sound Fir
MILLWOOD
Kindling—Bark—Blocks
4-ft. Slabs—Hog Fuel
W. L. MORGAN
Phone 766

Social & Personal

The Hon. Dr. MacLean left last night for Vancouver for a short visit.

• • •

Miss Gladys Irving is home from a visit to relatives in Vancouver.

• • •

Mrs. Sanford, of Revelstoke, is visiting Mr. and Mrs. A. Montizambert, Rockland Avenue.

• • •

Mr. Paul Borradaile has returned from a visit to his mother in California.

• • •

Attorney-General Manson and family have taken up their residence at 1684 Yale Road, Oak Bay.

• • •

Mrs. C. E. Rhodes spent a few days in Vancouver during the week with her daughter, Miss Ethel Rhodes, who has been receiving treatment in the Vancouver General Hospital.

• • •

Mrs. A. C. Flumerfelt entertained at a bridge tea yesterday afternoon in honor of the Misses Galt, of Montreal.

• • •

Mrs. C. P. Hill, St. Charles Street, was another bridge hostess yesterday afternoon, and this afternoon will entertain at the same pastime.

• • •

After having spent the past two months in Victoria, Mr. and Mrs. C. W. Dunns have returned to their home at Crofton.

• • •

Mrs. McCallum, Lampson Street, was at home yesterday afternoon to a large number of her friends. Several games of bridge were in progress during the afternoon, while a number of other guests arrived at the tea hour.

• • •

Mrs. A. E. Ormond and Miss Zalba Ormond, 423 Quebec Street, left the city on Wednesday night for Winnipeg and Toronto, where they will visit relatives and friends. They expect to be away from Victoria for about two months.

• • •

Local friends of Mrs. A. W. V. Innes, of Vancouver, will be interested to hear that she has returned to the Capital City from California, where she had been for the past year. She is now the guest of Miss Hilda McCormick, North Vancouver.

• • •

Mrs. J. H. Macfarlane, who has been the guest of her sister, Mrs. Kaye-Puckle, during her stay in Victoria, returned to Vancouver yesterday and will leave for the Old Land on May 29, sailing from Montreal on June 3.

• • •

Mr. Aubone Hoyle, director of religious education at the First Presbyterian Church, who has been spending the past few days on the Mainland, where he attended the annual sessions of the British Columbia Presbyterian Synod, returned to Victoria on yesterday afternoon'a boat.

• • •

Mrs. Walter C. Nichol was a hostess yesterday afternoon at Government House, when a number of guests were received by her in the drawing room which was beautifully decorated with masses of blooms, and plants. The tea-table was lovely with a hige centrepiece of snapdragons and greenery.

• • •

Mrs. Arthur R. Walsh yesterday afternoon entertained a few friends at the tea-hour at her home, 1217 St. Patrick Street, Oak Bay. The tea-table and reception rooms were prettily decorated with daffodils, primroses, and other Spring flowers. Mrs. Goulding Wilson and Mrs. Frank Higgins poured tea.

• • •

A marriage has been arranged to take place shortly between Captain the Hon. Arthur J. Howard, younger son of Lady Strathcona and Mount Royal and the late Dr. Howard, F.R.C.S., and Lorna, second daughter of the Right Hon. Stanley Baldwin, M.P., and Mrs. Baldwin. The Hon. Arthur Howard spent some time in Canada last year touring the West with Lady Strathcona. He is a brother of Lady Congleton, of McTavish Street, Montreal, and a nephew of Mrs. Rice Howard, recently resident in Vancouver, and sister of Mrs. F. W. Peters and Mrs. Langford, of Vancouver.

• • •

The following guests have registered at the James Bay Hotel: T. T. McCabe, London, Eng.; Captain and Mrs. Hobson, Vancouver; Bernard C. Palmer, Vancouver; Mr. and Mrs. L. A. Catchpole, Vancouver; Mr. and Mrs. E. W. Lamprey and children, Vancouver; G. A. Morrison, Calgary, Alta.; W. G. Wallace, Toronto, Ont.; Mrs. Steward, Galiano Island; Colonel and Mrs. Stibbard and two children, Lethbridge; Mr. and Mrs. Hunter, Winnipeg; A. Grey, Langford; Mr. and Mrs. Roberts, Vancouver; Mr. and Mrs. F. J. Hart, Rouleau, Sask.; J. M. Scott, Edmonton; Mrs. Scott, Edmonton.

• • •

The Victoria Amateur Swimming Club have arranged to hold their sixth annual dance at the Alexandra ballroom tomorrow evening. On former occasions this club has proved itself an excellent host, and the coming event will not be an exception. A capable committee has been working for some weeks, and a good time is assured those who intend to be present. Dancing will be from 9 until 1 o'clock to a choice programme of the latest dance music supplied by Ozard's orchestra, and a delicious buffet supper will be under the supervision of Mr. Dodd, of the Yorkshire Bakery. A few tickets are still available and can be obtained from members, or at the Beehive.

• • •

In honor of her eleventh birthday, Miss Helen Louise Gropp entertained Wednesday afternoon at a birthday party held at her mother's home, 1166 Yates Street. The youthful guests arrived about 4 o'clock and a pleasant time was spent in games and dancing, a victrola supplying all the latest jazz music. A delicious tea was served at 6:30, and the happy function came to a close about 8:30 o'clock. Among those present were the Misses Gladys Lea, Gladys Townsend, Thelma Ireland, Dorothy Quaintance, Margaret Josephs, Agnes Henderson, Margaret Henderson, Edna McKillican, Macie McLean, Margaret Westbrook, Frances Gibbs. Her sister Eleanor and Miss Katherine McDonald assisted at the table also Orsa Chungranes.

• • •

The beautiful gardens of "Mountjoy," the grounds of Mr. and Mrs. F. B. Pemberton's residence, Foul Bay Road, were thrown open to the public yesterday afternoon, when a cafeteria tea was held there under the auspices of the W. A. to the St. Matthias Church. Tea was served in the rustic summerhouse, with Mrs. J. R. Hartley as general convener, assisted by Mesdames Williamson, Longstaff, Thorburn, Ayton, Burns, and Miss Brown. Mrs. Randall and Mrs. Smith convened a fancy work stall, and Messrs. Rose, Carey and Rev. A. W. Collins were at the receipt of customs. The affair netted the sum of about $60, and the visitors warmly expressed their delight at the gardens which are at the zenith of their Spring beauty at present.

• • •

On Tuesday evening Mrs. J. E. Umbach and Miss Brownie Angus were joint hostesses at a delightful party held at the Alexandra Club, which included dancing and games. Masses of Spring blooms adorned the rooms and supper table, and the guests included: Mr. and Mrs. J. E. Umbach, Mr. and Mrs. C. E. Wilson, Mr. and Mrs. A. McDermott, Mr. and Mrs. H. Brown, Mr. and Mrs. C. Brown, Mr. and Mrs. G. Simpson, Mr. and Mrs. H. P. Hodges, Mrs. Gordon Hunter, Mrs. Clarence Hoard, Mrs. A. E. Todd, the Misses Michaelis, Miss Mamie Fraser, Mrs. E. J. Cameron, of Vancouver; Miss Dot Marsh, the Misses Edna and Jean McNaughton, Dr. Keys, Messrs. Irving McDermott, Gordon Burdick, W. Worthington, Alex. and Martin Straith, B. Hall, B. Cicerl, George Pauline Charleworth, Harold Hinton, E. D. McMullen and Dr. Geo. Hall.

SIDNEY

Mr. and Mrs. C. Thom arrived from Los Angeles last Tuesday for treatment at Resthaven.

• • •

Mr. George Warren, Publicity Commissioner, and Mrs. Warren, Mr. G. Ford, Government Engineer, and Miss Ford, Dr. Ridewood and Dr. E. Hall, from Victoria, and Dr. Hoops, from Deep Cove, were visitors at Resthaven on Sunday last.

• • •

Pastor McEachern, from Washington, D.C., visited Resthaven on Sunday last and gave a very interesting lecture on his missionary experiences in South America among the Inca Indians.

CHEMAINUS

Mrs. Henry Smiley and Miss Byrd were guests of Miss Byrd's parents last week.

• • •

Miss Ethel McInnes left for Cumberland on Monday morning. She has joined the nursing staff of the hospital.

• • •

Mrs. Carto is the guest of her sister-in-law, Mrs. Saundergaard, Crofton.

• • •

Mr. and Mrs. E. J. Palmer were guests at the Empress Hotel, Victoria, last week.

• • •

Mrs. A. Howe and Mrs. Rufus Smith are guests of their sister, Mrs. T. Gillingham, Prior Street.

• • •

Mr. and Mrs. H. Dobinson entertained last Friday night in honor of Miss Ethel McInnes. Ten guests were present and a very jolly evening was spent in music, cards and dancing. During the evening delicious refreshments were served.

• • •

Miss Blanche Wells, matron of Chemainus General Hospital, was given a surprise party by a number of young friends, the occasion being her birthday. A quiet but merry evening was spent in cards and dancing. The invaders provided a most delicious supper, which was very much appreciated.

GALIANO ISLAND

Mr. Cyril Morgan made a short visit to Victoria last week.

• • •

Captain and Mrs. Ivan Denroche, of Gossip Island, are spending a few days in Victoria.

• • •

Mr. White, B.C., L.S., of Victoria, spent a few days on Galiano last week in order to survey Mr. D. Bellhouses's property.

• • •

Mr. L. T. Bellhouse, manager of Active Pass Branch, is enjoying a short visit to friends in Vancouver.

• • •

Mrs. P. Steward has left for Victoria to meet her sister, Mrs. Sinclair Richardson, who has just arrived from Hamilton, Ontario, to spend the Summer in British Columbia.

BRENTWOOD

Mr. F. Magarati arrived home from Qualicum on Sunday, having made the trip by motor.

• • •

Master Alfred Shiner, of Tod Inlet, is suffering from blood poisoning in his thumb, but is making favorable progress toward recovery.

• • •

After a short visit with Mr. and Mrs. J. W. Walker, of Saanichton, Mr. and Mrs. George Brisco left on Monday for Cloyoquot, where they will be guests of the latter's sister, Mrs. Anderson, during a short holiday.

• • •

The name of Master John D. Knappenberger, of Tod Inlet, appears in the prize list issued by the Victoria branch of the S.P.C.A. He is a pupil of St. Ann's Primary School, and in the competition for children under 9 years of age his essay won first honors.

• • •

Recent arrivals at the Brentwood Hotel include the following: Mr. and Mrs. D. H. Spence, Seattle; Mr. B. E. Corkleson, Buffalo, N.Y.; Mr. and Mrs. W. D. Fowlie, Victoria; Mr. and Mrs. Ivor Jackson, Vancouver; Mr. and Mrs. Underhill, Vancouver, and Mr. and Mrs. T. D. Mulholland, of Prince Rupert.

• • •

The teachers of the West Saanich School, Miss O. Shields and Miss H. Fletcher, are planning to hold a "Hard Times" dance in the West Road Hall on Friday evening, May 12. The proceeds will be devoted toward the school athletic fund, and it is hoped that the event will be well supported. Hunt's orchestra has been engaged to supply the music.

KEATING

Mr. A. Woollen is leaving for Chicago at the end of the present week.

• • •

Mr. and Mrs. J. J. Young, of Keating, are receiving congratulations on the birth of a son, born at Mrs. Walker's nursing home on Monday, May 1.

• • •

The Sidney Dramatic Club will give a concert in the Temperance Hall on Saturday evening. Funds from this affair will be used to help in making necessary alterations and additions to the hall. The trustees are to be commended for their efforts to provide an up-to-date place for the young people for purposes of recreation and amusemnt.

A New Lot of Coats at Special Prices

Today we offer a new lot of coats for the first time, and at exceptionally moderate prices.

All the popular fabrics are represented in these coats, in a wide variety of popular colorings. They are well designed in a nice range of new styles, full silk lined, and handsomely trimmed. In fact, they represent the last word in the garment maker's art.

Very specially priced at

$29.50, $35.00, $37.50 and $45.00

721 Yates Street **Mallek's** Telephone 1901

WESCOTT'S House of Staples 1313 Douglas St.
Children's Gingham Wash Dresses, in sizes from 2 to 14 years; plaids and checks. Very neatly trimmed. Reasonably priced from 65c to $3.25
McCall's Patterns

Wonderful Sale of Made-to-Order Suits for Men and Women

—And all goods are new arrivals and fully guaranteed by us.

Reg. $60 for $40 Reg. $50 for $35 Reg. $40 for $30

C. HOPE 1434 Gov't. Phone 2689

Buy

MILLBANK
VIRGINIA CIGARETTES

in the handy package of twenty-five Cigarettes for

35¢

also in packets of ten

Cups

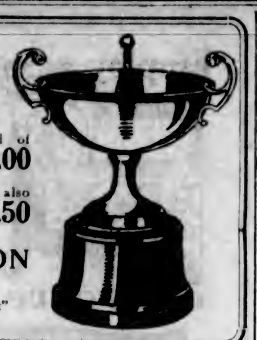

Suitable prizes for every kind of sporting event. Prices range from as low as..... $5.00

An excellent display of shields is also provided. Priced from..... $3.50

W. H. WILKERSON
The Jeweler
"At the Sign of the Big Clock"
1113 Government Street

A New Street Shoe for Women

An exceptionally smart low heel street shoe, with a single strap and buckle; brown calf. Price $6.00

MUTRIE & SON

1203 Douglas Street
Phone 2504

Have Afternoon Tea at Clay's

Where the Good Cakes Come From!

CLAY'S
Tea Room and Bakery
619 Fort Street Phone 161

English Scarlet Runners

SUTTON'S SEEDS
Direct from England

Woodward's, Florists
615 Fort Street Phone 918

VITTUCCI'S VIRGIN
TRADE MARK
VV
OO
REGISTERED
OLIVE OIL

The finest Olive Oil that human skill with improved modern machinery and sanitary methods can produce. All the nutritive elements and the distinct, delicate flavor of the choicest select ripe olives are retained.

For this reason the best physicians recommend

"MAP OF ITALY"

Vittucci Virgin Olive Oil

It is so easy to "take." The "Extra" press Olive Oils, sometimes termed "Virgin," are heavier, oily, and repulsive to the taste.

PRACTICAL ECONOMY

can be exercised by the use of Vittucci Virgin Olive Oil. It is thinner—it goes further—it satisfies beyond expectation.

UP-TO-DATE HOUSEWIVES

are rapidly discarding food products put up after the methods of the past ages, and are using more of this excellent Olive Oil daily.

The Best Grocers Sell It at Practically Pre-War Prices

For your own protection do not merely ask for Olive Oil—just say

VITTUCCI'S

SPECIAL NEWS

WIRE NETTNIG REDUCED—72-in. wide, $10.30 roll 50 yards; 60-in., $8.65; 48-in., $6.90; 36-in., $5.25; 30-in., $4.80; 24-in., $4; 12-in, $2.60. R. A. Brown & Co., Douglas and Johnson Streets.

SIDNEY NEWS NOTES

SIDNEY, May 4.—One of the best dances of the season was that given by the Sidney Social Club in Berquist Hall on Wednesday evening. There was a large number of dancers, good music, and being strictly invitational added much to the enjoyment of the guests. The hall was tastefully decorated with crepe paper, and ferns and ivy, being the work of the young ladies of the club. The supper room was in charge of Mrs. Hermon Shade, who, assisted by the other ladies of the club, provided a delicious supper. The tables were prettily decorated with pink crepe paper doilies and yellow marguerites.

The music was supplied by Mrs. W. Patchell and Mr. Robinson of Elk Lake, and was satisfactory to the dancers who encored every dance.

The feature of interest during the evening was the prize waltz. The judges, Mrs. Dighy, of Seattle, Mr. P. Testor, and Mr. B. Balston, seemed to have difficulty in deciding between the last two couples, Mr. and Mrs. Wilfrid Harrison, and Mr. Alan Deacon and Miss Edith Whiting, at last however they awarded the prize to Mr. and Mr. Harrison, which decision met with the hearty approval of the onlookers. Mr. J. Roberts made an efficient floor manager. A large and beautifully decorated fruit cake which was raffled was won by Miss J. S. Quatermaine, of Deep Cove.

Athletic Association

The Sidney Amateur Athletic Association held a meeting last Thursday evening to elect a new secretary-treasurer in place of Mr. P. Testor, who is leaving the district. Mr. J. McLeod was elected in his place, and Mr. V. Field was appointed auditor in place of Mr. McLeod. At the close of the business Mr. Testor, on behalf of the association, presented Mr. B. Burton with a pair of military brushes. Mr. Burton thanked the members with a few well chosen words.

JOINED IN WEDLOCK

NANAIMO, May 4.—At St. Paul's Church yesterday morning a very pretty wedding was solemnized by the Rev. S. Ryall, the contracting parties being Marie, the youngest daughter of Mr. and Mrs. William Newbury, Five Acres, and Mr. John Beresford, eldest son of Mrs. W. Beresford, Nicol Street. The bride, who is so well known, was given away by her brother, Mr. Jarvis Newbury, and wore a charming suit of cream serge with white taffeta hat. She carried a beautiful bouquet of Ophelia roses, which, after the ceremony, was placed on the war memorial. Mrs. A. E. Filmer, as matron of honor, was gowned in blue taffeta, with hat to match, and carried a bouquet of pink roses. The groom was supported by Mr. Thomas Newbury. After the ceremony a reception was held at the home of Mrs. A. Newbury, Milton Street, where the newly-married couple received congratulations from a host of friends, who wished them happiness in the years to come.

Mr. and Mrs. Beresford left on the morning train for Victoria and other points. The bride's traveling dress was of blue embroidered tricolette. The presents to both bride and bridegroom were numerous and costly.

Skin Beauty Promoted By Cuticura

Bathe with Cuticura Soap to cleanse and purify the pores. If signs of pimples, redness or roughness are present smear gently with Cuticura Ointment before bathing. Finally dust on a few grains of the exquisitely perfumed Cuticura Talcum.

Soap 25c. Ointment 25 and 50c. Talcum 25c. Sold throughout the Dominion. Cuticura Dept. [illegible]

Vancouver Island

ALBERNI'S TAX PROBLEMS

PORT ALBERNI, May 2.—In regard to the disincorporation situation in Alberni (old town), the following letter, dated the 13th ult., has been sent to all property owners with their tax notices:

Alberni, B.C., April 12, 1922.

Dear Sir or Madam:

Enclosed herewith you will find this year's tax notice of the taxes due on your property in the City of Alberni.

You will note that, though the rate is somewhat higher than last year, the assessed value of your property has been considerably reduced, so that, in most cases, the ratepayer's taxes are considerably less than in previous years.

The estimated expenditures of the city for this year have been reduced to the minimum, all unnecessary salaries and expenses having been eliminated, and the remaining salaries reduced, thus causing a reduction in the amount required to be raised by taxes.

This will be further reduced after next year by reason of the fact that a portion of the bonded indebtedness will be paid off at that time, bringing about a reduction in the annual amount required for the sinking funds.

During the years of the war, and immediately after the war, the city acquired considerable land by tax sale. Steps are now being taken to dispose of this land, with the result that already numerous parcels have been applied for and sold. This will reap a double benefit to the city and the ratepayers in that the city will receive the purchase price and also the land will become tax bearing, thus lessening the taxes payable by other land holders.

Last year a plan was formulated by certain interests for the disposal of the city's assets and the disincorporation of the city, but happily for the ratepayers as a whole the plan came to naught.

Generally speaking, the prospects of the City of Alberni were never better than they are this year. The population is increasing, new families are coming in, the Canadian Pacific Railway Company is laying the steel on the branch line to Great Central Lake, upon the completion of which it is expected that a number of sawmills will be built along the same; new farmers are taking up land in the Alberni Valley, all of which means a direct advantage to the City of Alberni, with the result that there is not a vacant house in the city.

Thus, dear sir and madam, you will be well advised if you continue to pay taxes on your property here regardless of whatever may have been said to the contrary.

Yours faithfully
THE MAYOR AND COUNCIL.

The following letter has been sent to all property owners by the Alberni Ratepayers' Protective Association, under date of 20th ult.:

Alberni, B.C., April 20, 1922.

Dear Sir or Madam:

In order that a properly organized body shall be in existence to represent the ratepayers of the City of Alberni, an association has recently been formed, known by the abovementioned title, the officers of which will be pleased to represent and advise you in relation to your interest in the municipality.

The necessity for such an organization as alluded to has been apparent for some time past, but never so much as within the past few months. The serious financial position of the municipality, with the possibility of default in the payment of interest or sinking fund, or of both, on the debenture debt, and the further possibility arising from such default of the appointment of a receiver, with all the additional expense attached to such appointment, has brought the municipality to a crisis wherein the interest of every ratepayer is imperilled, and of the gravity of which, unfortunately, the elected representatives of the ratepayers seem to be either stupidly ignorant or else culpably indifferent.

This situation, brought about to a great extent by reason of so many taxpayers refusing to hold property under the existing high tax rates, culminated in a condition which, as you are aware, gave the impetus during 1921 to a movement for the disincorporation of the municipality. This movement, carefully considered, fostered and supported by the largest taxpayers and most responsible citizens, and carried out according to law, was brought almost to the point of a successful conclusion. The necessary petition addressed to the Lieutenant-Governor-in-Council was signed by an overwhelming majority of the ratepayers, representing some 75 per cent of the rateable value of the municipality, and an arrangement was offered the Government for the liquidation of the outstanding debt of the municipality. The whole arrangement, so eminently satisfactory from the point of view of the ratepayers, was unfortunately opposed by a factious minority, and the Government was persuaded to postpone for the time being the necessary action. In consequence the owners of property in the municipality have now to face another year with a burdensome tax rate.

When consideration is given to the fact that in 1921 the percentage of all taxes actually collected was 26 per cent less than in 1920, that the tax rate of 14 1-2 mills on the dollar in 1917, rose to 22 mills in 1918, 30 mills in 1919, 40 mills in 1921, and is in this year of 1922 no less than 55 mills; that in 1921 less than 35 per cent of the assessed value of the land in the municipality paid taxes; that the municipality had by December 31, 1921, become the owner of nearly 80 per cent of the then assessed value of land, taken from owners unable to pay the excessive rates, and which is now totally unproductive of taxes; that over 80 per cent of the taxes received by the municipality is derived from non-resident owners, whose numbers through discouragement with the present appalling situation is rapidly becoming reduced; and that in 1921 the public services of water and electric light operated for the benefit of residents at a cost for operating and fixed charges of over $11,400, showed an earning power from the sale of water and electric current of only $4,202, the loss of $7,386 being absorbed in the tax levy, and thereby becoming a charge against the property of the ratepayers, the danger and gravity of the position becomes indisputable.

So hopeless has the position become that a number of the largest owners of property, especially of unoccupied land, have expressed their determination to withhold payment of taxes in 1922, preferring to pay the percentage addition rather than risk further money upon the present deplorable muddle. As in any case the property upon which the 1922 taxes may be withheld cannot be sold at tax sale until 1924, with a further year for redemption, the position taken by these owners would appear to be not unreasonable. The only remedy for the condition lies in disincorporation, and a return to Government management with a fixed rate of taxation (at present 1 per cent on real property). The withholding of taxes by ratepayers until this is achieved would therefore appear to be in accord with business practice.

While a matter of profound regret and a source of mortification, the fact is undeniable that, lacking confidence in the ability of the present Council to cope with the situation, the duty of providing the solution to the problems of the municipality must devolve upon this association, the members of which in a determination to safeguard the interests of the ratepayers, will exercise the very greatest vigilance over the acts of the Council. The possibility of the dissipation of the assets of the municipality in a mad attempt to provide for temporary necessities, thereby impeding the disincorporation movement, will be carefully watched. The association is prepared to take, if necessary, the regular legal steps to prevent such action, and generally to protect the interests of the ratepayers.

The association is firmly committed to a programme of disincorporation at the earliest possible moment. In this way only lies safety from bankruptcy.

The association cordially invites you to membership, and will gladly assist you in any way you may desire.

JOHN REDFORD
President,
JAMES WILKINSON,
Secretary.

CUMBERLAND MOURNS WORTHY CITIZEN DEAD

Passing of Chief of Police Bunbury, Veteran of the Great War, Deeply Regretted

CUMBERLAND, May 4.—Cumberland today mourns the loss of one of its most respected citizens in the death of Mr. C. J. Bunbury. Mr. Bunbury had been for several years Chief of Police in this city, prior to which he had spent a considerable portion of his life in similar work in various parts of the Dominion, at times holding responsible positions in an efficient manner. He was a veteran of the Northwest Rebellion and also served during the entire duration of the Great War, where he attained the rank of Sergeant-Major. He was born in India 55 years ago.

Seemingly in the best of health, about ten days ago he contracted a cold which unfortunately developed into pneumonia, from which, in spite of every aid, he died early on Monday morning. Interment took place at the Anglican Cemetery, Sandwick, on Wednesday afternoon at 3:30.

Before burial the body was taken to Holy Trinity Church, Cumberland, where an impressive service was conducted by the Rev. Mr. Leversedge. The service at the graveside was taken by the Masonic Order, of which the deceased had long been a member. The Great War Veterans' Association also contributed to the last rites. The Loyal Order of Moose was represented.

The procession, which consisted of about fifty automobiles carrying citizens from every walk of life, betokened the popularity of the late Mr. Bunbury and the high esteem in which he was held by all. Among the many beautiful floral tributes were those of the Cumberland Fire Department, the City Council, Great War Veterans' Association, and the lodges and organizations of which he was a member. The deepest sympathy of all in Cumberland goes out to the widow and children in their sad bereavement.

SIDNEY ARRANGING CHILDREN'S SPORTS

SIDNEY, May 3.—The North Saanich Women's Institute held its usual monthly meeting in the Wesley Hall, on Tuesday afternoon, the president, Mrs. Veitch, being in the chair. There was a good attendance of members present.

Mrs. Philip, the new treasurer, read her report, which showed a satisfactory balance in the bank.

A letter was read from Mr. Colin Chisholm, secretary-treasurer of the Saanich Agricultural Society, regarding the $5 grant towards the fall fair, which it was decided to continue and to be given for the best collection of cut flowers. Mrs. Jeffrey was welcomed as a new member.

Mr. Deacon reported being unable to interest the parents of the school children in forming a boys' and girls' club.

The principal business of the meeting was arranging for the Children's Sports Day on June 3. It was decided to have the band of the Boys' Naval Brigade for the afternoon and to have a procession of school children and give prizes for the best decorated dolls or baby buggies by the girls and bicycles by the boys. It was also decided to invite Dr. and Mrs. Warnock to open the fete and judge the exhibits. The sports will be held in the athletic park. It was also decided to advertise the day in the Anacortes newspapers, so that visitors coming over on the ferry could make arrangements to stop at Sidney for the afternoon.

Mrs. B. Deacon was appointed to look after the publicity work of the day. It was decided to invite the school children of the North Saanich district to join in the celebration.

The committees were appointed as follows: Sports, Mrs. Ramsay, Mrs. A. Beale; ice cream, Mrs. J. T. Taylor, Mrs. Whiting; tea room, Mrs. Philip, Mrs. Hope, Mrs. Hambly, Mrs. Patchell; kitchen, Mrs. Brewster, Mrs. Johnson, Mrs. Crossley, Mrs. Forneri; candy, Mrs. B. Deacon; gatekeeper, Mr. J. T. Taylor, Mr. C. Weymss.

It was also decided to invite Mrs. Henderson, of Duncan, chairman of the Advisory Board, to visit the institute when convenient for herself.

Mrs. Deacon, convener of the park committee, reported having had an interview with the secretary of the park trustees and that nothing had been done towards getting the correct line. Dissatisfaction was fully expressed and it was decided to write to the trustees with a request that the line be given to them by May 9 so the fence could be put up by June 3.

The garden committee invited the members to enter the garden competition and asks that the names might be sent to Mrs. Deacon during May.

The meeting opened with the Institute Ode, and closed with "God Save the King."

ORIENTAL EXCLUSION

NANAIMO, May 4.—The Nanaimo teamsters have received the following letter from Ottawa:

Secretary Nanaimo Teamsters' Association, Nanaimo, B.C.

Dear Sir,—Mr. Mackenzie King has instructed me to acknowledge your telegram of March 17 embodying a resolution passed at a special meeting of the association with regard to Oriental immigration. Mr. King desires me to express his thanks to you for placing before him the views of the association with regard to this matter. He wishes me to assure you that the representations contained in your telegram will receive the careful consideration of the Government.

As the matter dealt with in your telegram is of special interest to the Minister who is responsible for the administration of the Government's immigration policy, a copy of your telegram, by Mr. King's direction, is being forwarded to his colleague, the Honorable Charles Stewart, Acting Minister of Immigration and Colonization.

F. A. McGREGOR,
Private Secretary.

Officers Installed

NANAIMO, May 4.—At a meeting of Onward Lodge, No. 2, I.O.G.T., held last evening, Deputy Bro. S. Gough installed the following officers for the ensuing year: C.T., Bro. W. Brown; V.T., Sister Ward; P.C.T., Bro. Chas. Wilson, jr.; chaplain, Sister S. Waugh; secretary, Sister M. A. Tenny; assistant secretary, Sister Wilson; financial secretary, Bro. M. Storey; treasurer, Bro. Wm. Waugh; marschal, Sister E. Smith; guard, Sister Akenhead; sentinel, Bro. Jas. Akenhead.

PORT ALBERNI NEWS

PORT ALBERNI, May 2.—Mr. H. A. Dent left for Vancouver this morning.

Mr. J. E. Doyen is having a garage built on his Sproat Lake property with a capacity for four cars.

Messrs. Wairuth, Erskine and May, of the Union Export Company, of Victoria, are visitors in town at present.

The fishing at Sproat Lake is promising well, and several catches of good-sized fish have already been made. The road to the lake is in excellent shape for this time of year, and it is the intention of the Government to do some work on it, so that it should be in better shape for the large tourist traffic that is expected this Summer than it was last year.

Mr. G. Fraser, of Ucluelet, who has been stopping here for the past few days, and who acted as judge at the Alberni District Horticultural Society Show last week, is returning to Ucluelet today.

Mr. G. Wilkinson is coming here today under instructions from the Hon. William Sloan, Minister of Mines, for the purpose of making a thorough investigation into the coal mining possibilities of this district, inspecting all ont-croppings and indications, and advising the industrial committee as to what he considers advisable to be done with regard to exploration and development of same.

Sir Alan Garrett Anderson, K.B.E., chairman of the Alberni Land Company, Limited, has been elected Sheriff of the County of London, England, for the ensuing year.

COWICHAN AMATEURS PRESENT COMEDY

DUNCAN, May 3.—The Cowichan Bay Dramatic Club scored a triumph here last evening, when they presented "Eliza Comes to Stay," in the Agricultural Hall.

The play is a comedy in three acts by H. V. Esmond. The cast throughout was exceptionally well chosen. Mrs. Reid, playing the part of Lady Pennyborke, was accorded a wonderful reception. Miss Bobbie Stephens, who is much loved by Duncan and Victoria audiences, added yet another achievement to her already long list by her playing of the part of Eliza. Mr. Godfray Stephens, as the Hon. Sandy Verral, played the part with an ease and grace that characterized him as an actor of no mean standing. Miss Eileen Smyly most charmingly played the part of Miss Vera Lawrence, an actress friend of the Honorable Sandy. Mr. L. W. Huntington was splendid in portraying the part of Montague Jordan, an intimate friend of the Honorable Sandy. Mr. J. C. E. Henslowe, taking the part of Mr. Alexander Stoop Verral, added much to the success of the play. Mrs. Mackie, as Mrs. Allaway, made a realistic nurse, while Mr. E. L. Henslowe, as the butler, completed the cast, which left little to be desired.

The play throughout was most amusing. The Hon. Sandy Verral (a bachelor), has ben left a legacy in the form of a child at the death of a friend who had once saved his life. He pictured the child as a golden-haired, blue-eyed youngster who would delight in all the toys, teddy bears, etc., that he has purchased to be there on her arrival. The shock is overwhelming when a young girl well into her 'teens appears—sailor hat cocked over one eye, a fearful and wonderful velvet bodice, a shirt hanging at many angles, coarse, white stockings, and, to complete the picture, a huge paper parcel under her arm, and with plenty of "ain'ts" and "darsents" in her speech. This is what the Hon. Sandy has promised to cherish; but, within a month—the time in which the play takes place—there is wrought a great transformation scene in the same Eliza, who, with study and practice, and with fine clothes, she not alone wins the heart of her guardian, the Hon. Sandy—who asks her to marry him in the final scene—but captivates the hearts of all.

Those taking part and those assisting are deserving of high credit, and they include, besides the cast, Mrs. Martin, as promptor, who also graciously lent furniture for the stage; and, Mr. Cheeke and Mr. P. Barnett, for shifting scenery, etc.

Following the entertainment, dancing was indulged in, Mrs. Martin's orchestra supplying the music.

Inspecting Missions

The Rev. T. Farrier, of Brandon, who is superintendent of Methodist Missions, and has jurisdiction over the Indian day schools that come under the Methodist Church, was a visitor in Cowichan the early part of the week. He visited the Koksilah Indian day school, and looked into many matters pertaining to the advancement and education of the Indians.

NEARLY CRAZY WITH PAINS IN BACK

Read How Lydia E. Pinkham's Vegetable Compound Helped Mrs. Beecroft

Hamilton, Ontario.—"I have suffered for three years from a female trouble and consequent weakness, pain and irregularity which kept me in bed four or five days each month. I nearly went crazy with pains in my back, and for about a week at a time I could not do my work. I saw Lydia E. Pinkham's Vegetable Compound advertised in the 'Hamilton Spectator' and I took it. Now I have no pain and am quite regular unless I overwork or stay on my feet from early morning until late at night. I keep house and do all my own work without any trouble. I have recommended the Vegetable Compound to several friends."—Mrs. EMILY Beecroft, 16 Douglas St., Hamilton, Ontario.

For nearly fifty years women have been telling how Lydia E. Pinkham's Vegetable Compound has restored their health when suffering with female ills. This accounts for the enormous demand for it from coast to coast.

If you are troubled with any ailment peculiar to women why don't you try Lydia E. Pinkham's Vegetable Compound? It has helped others, let it help you.

Gordon Drysdale LIMITED

Store Opens at 9 a.m. and Closes at 6 p.m.
Wednesdays, 1 p.m.

Inspect the New Gossard Front-Lacing Corsets

Gossard Front-Lacing Corsets are primarily designed to give the proper foundation and correct style lines for the outer garments. Visit our fitting rooms and let us show you how skillfully with a Gossard Front-Lacing Corset we can coax your figure to the very most of which it is capable. Just because you wear a corset is no reason why other people should know you do. The Type Corsetry that Gossard artistry created is the whole secret. Come in and let us show the new Gossard models for Spring.

Gossard Front Lacing Corset of flesh coutil, medium or low bust, long skirt, elastic band, is well boned and has embroidered top. Features six garters—$3.25

White Corset with eight-inch front steel and extremely low bust, graduated shoulder, long skirt with elastic gusset in front and five-inch band in back—$6.00.

Gossard Front Lacing Corset of silk figured batiste in pink. Has elastic top, elastic band in back of skirt; is lightly boned and has eight garters—$10.00.

Figured Batiste Corset is a Gossard Front Lacing model. Has elastic top, long skirt and elastic band—$5.00.

A low bust model is of flesh brocade with extremely long skirt, has elastic insets over thighs; five-inch band in back and is firmly boned—$8.50.

Gossard Front Lacing Corset of flesh figured brocade, medium low bust, elastic insets under bust, graduated shoulder, extra long skirt, has elastic over thighs and in back of skirt—$12.00.

Blouses and Corsets, 1878

Telephone 1876 First Floor, 1877

1211 Douglas Street

Safe Milk for INFANTS and INVALIDS

Nourishing, Digestible, No Cooking.

For Infants, Invalids and Growing Children. Rich Milk, Malted Grain Extract in Powder

WHEN YOU GO TO SAN FRANCISCO
for Good Accommodations at Moderate Rates
Stop at HOTEL STEWART

On Geary St., just off Union Square, close to the best stores, cafes and theatres. Homelike comfort and splendid service at moderate rates. The best known meals in the United States. Breakfast, weekdays and Sundays, 40c, 60c and 75c; Lunch, weekdays, 60c, Sundays, 75c; Dinner, weekdays, $1.25, Sundays, $1.50. Room rates furnished upon request. To insure positive accommodations, definite reservation before arrival is advised. Municipal car line passes the door. Stewart Bus meets trains and steamers. Chas. A. and Margaret Stewart, Props.

Your Piano and Furniture Worth Shipping

should be well packed, and nearly everyone ships their bedding, china, bric-a-brac anyway. Let us pack your goods for you, no breakage or damage. We use clean, dry material—expert packers.

MOVING
PACKING
STORAGE
SHIPPING

DUNCAN STORAGE COMPANY

Warehouses 516-520 Boston Square. 522-526 Chancery Lane Offices Phones: 1665 and 1664

Just as Good as a Raise in Pay!

—Make Your Car Fare Pay for a "Perfect" Bicycle

Look at it this way. You spend $5.00 a month on car fare anyway. Why not invest it in a bicycle and at the end of a year you will own the bicycle. Your five dollars a month will be saved where ordinarily it would have been spent. See the "Perfect," Canada's Best Bicycle, at this store today. Special terms

$5.00 Per Month

Peden Bros

BICYCLES, SPORTING GOODS, TOYS

719 Yates Street Phone 817

Wood - CHEMAINUS - Wood

The highest grade economical fir firewood. Order now. PHONE 564. Per cord, $5.50

THE ISLAND WOOD CO., LTD.

Burges Gadsden, Mgr. 2116 Government Street

Wood, $4.50 Per Cord

Kindling, $5.50 Phone 77

LEMON, GONNASON CO.

Office, 2324 Government Street

For Lumber Shingles

Boxes, Mouldings, Lath

Telephone 864

Best Quality—Right Prices

CAMERON LUMBER CO., LTD.

VICTORIA, B.C.

VICTORIA BAGGAGE COMPANY

H. M. Mail Contractor

Our Specialty

Furniture Moved, Crated and Shipped

Pool Car for Prairies and All Points East

We Can Save You Time and Money

Largest Vans in the City

Phone 2505 506 Fort St.

BURN OUR

COAL

VICTORIA FUEL CO.

PHONE 1377

A. R. GRAHAM E. M. BROWN

1203 Broad Street

Strathcona Lodge

Shawnigan Lake, B.C.

27 Miles from Victoria. Elevation, 500 feet. 40 rooms; hot and cold water in every room. Public and private baths. Boats, canoes, motor launches, motor cars at disposal of guests. American plan, from $3.00 to $5.00 per day, $20.00 to $30.00 per week. Special family rates. Phone 17R3, Cobble Hill.

M. A. WYLDE, Lessee and Manager.

FROWNES TO SKIPPER U.S. GOLF TEAM

NEW YORK, May 4.—W. C. Fownes, junior, of the Oakmont Country Club, Pittsburgh, will captain the United States golf team in the first international match with English amateurs for the Walker Cup, it has been announced by a committee of the United States Golf Association, empowered to select the team. The match will be held in this country.

Fownes led the United States amateur invasion of England last year when the visitors won the team match, but failed to survive the final stages of the championship tournament.

THE **Y.M.C.A. BUILDING**

is situated at the corner of Blanshard and View Streets. The general office is open daily from 9 a.m. to 10:30 p.m.

The Secretaries are always pleased to meet young men who are strangers in the city and furnish such information as may be available.

Materials for letter writing, City Directory, city maps and other conveniences are at your disposal.

MEET YOUR FRIENDS AT THE "Y"

Better Plumbing Means Better Health

McDOWELL & MANN

646 Johnson Street Phone 1735

Open All Day Sundays

The Tea Kettle

Miss M. Wooldridge, PHONE 4096 — Cor. Douglas and View Streets

Machine Mixed Concrete Is Thorough

Phone After 6 P.M., 6919X1

Sidewalks, Foundations, Basement Floors, Etc.

CONCRETE

If your job is small our mixer will do for estimates. JOHNSON & BAGG

Your work, also for bigger jobs. Phone 1764 North Hampshire Road

Spend Your Holidays at Riverside

Good Fishing, Boating, Bathing, Tennis and Dancing

RIVERSIDE INN, Lake Cowichan

Rates, American Plan, $3.50 Up

NEWARK PLANS FOR LARGEST SPEEDWAY

NEWARK, N. J., May 4.—Jack Prince, of Los Angeles, builder of the automobile speedways at Indianapolis, St. Louis and Los Angeles, conferred with Newark authorities yesterday on plans to construct the world's largest and fastest speedway at Port Newark.

City Commissioner Raymond announced that Prince had tentatively selected a site 3,600 by 2,000 feet. Prince plans to build a mile and a half track and to erect two stands, each a quarter of a mile long, which will accommodate 100,000 spectators.

DEMPSEY IS READY FOR DEAR OLD JESS

PARIS, May 4.—Jack Dempsey, heavyweight champion, referring to announcement in the United States that arrangements for a bout between him and Jess Willard were progressing favorably, said today he would be glad to meet Willard again. He was also ready to meet the winner of the Carpentier-Lewis bout in London, he declared. Dempsey said he intended to sail for New York on the Aquitania, May 13.

"Sure, I'll be glad to meet Willard again," said Dempsey to the correspondent. "He was once champion and ought to be given another chance to regain the title. Whenever the time, place and conditions are decided I'll be ready to sign up.

"Willard is a good, clean, game fighter, and I would enjoy another match with him. I am in fine shape, and haven't a doubt that I can easily repeat my victory over Jess."

SPORTING NEWS

OPENING GAME IS WON BY CALGARY

Vancouver Beaten Two to One in First of Western International Series — Tacoma Game Off Till Saturday

VANCOUVER, May 4.—Besides pitching a good game for his team, Tyler, Vancouver's Hawaiian ball player, scored the first home run for Vancouver today. The first game of the Western International League season produced high-class ball. Calgary defeated Vancouver, two runs to one, in a well-balanced game. Colwell, for the Bronks, pitched good ball and held the locals down nicely. The weather was threatening and the crowd consequently small.

At Vancouver—	R.	H.	E.
Calgary	2	9	1
Vancouver	1	3	0

Batteries—Colwell and Battilina; Tyler and Ritchie.

Postponed at Tacoma

EDMONTON, May 4.—President Deacon White, of the Western International Baseball League, announced today that the opening game at Tacoma, between the Edmonton and Tacoma teams, has been postponed until Saturday. Unsettled weather conditions and the prospects of a bumper opening crowd on the Saturday half-holiday are given as the reasons for the postponement.

The schedule called for the opening game Wednesday, but it was postponed on account of rain. Edmonton will play at Tacoma until Wednesday, jumping to Vancouver on Thursday, and returning here for the Alberta opener on May 17.

AMERICAN GOLFERS WILL INVADE CANADA

Realize Strong Competition Can Be Had This Side of Line—Are Not So Keen on Crossing Ocean

NEW YORK, May 4.—It has been announced here that the United States Golf Association has entered Max R. Marston and R. M. Lewis for the Canadian amateur golf championship.

Kerr N. Petrie, golfing expert, writing in The Herald today, says that the invasion of the Canadian links this year by United States golf experts gives international competition "an entirely new slant."

"United States golfers, it would seem, are beginning to realize that they can have an interesting fight on their hands merely by crossing into the territory lying directly to the north," he says, "and points out that whereas few United States experts are crossing the water to take part in British championships, a large number have announced their intention of competing in Canadian title events."

LEAGUE BASEBALL

American

At Detroit—	R.	H.	E.
St. Louis	5	11	1
Detroit	6	10	1

Batteries—Vangilder and Severeid; Olson, Oldham, Johnson and Bassler.

At Chicago—	R.	H.	E.
Cleveland	5	11	2
Chicago	3	10	1

Batteries—Mails and O'Neill; Faber, McSweeney and Schalk.

Philadelphia-New York postponed, rain.

National

At Pittsburgh—Chicago-Pittsburgh postponed, rain.

At New York—Brooklyn-Boston postponed, wet grounds (C.T.F.).

At St. Louis—	R.	H.	E.
Cincinnati	7	12	1
St. Louis	8	12	2

Batteries—Donohue, Schnell, Couch, Luque and Wingo; Walker, Sherdel and Ainsmith.

All other games postponed, rain.

Coast

At Portland—	R.	H.	E.
Seattle	4	13	1
Portland	3	6	5

Batteries—Gregg and Spencer; Sutherland and Elliott.

At Sacramento—	R.	H.	E.
Salt Lake	5	6	0
Sacramento	3	12	3

Batteries—Gould and Byler; Shea and Cook.

At Oakland—	R.	H.	E.
Los Angeles	2	5	0
Oakland	0	4	1

Batteries—Ponder and Daly; Krause and Koehler.

At Los Angeles—	R.	H.	E.
San Francisco	5	8	2
Vernon	4	6	1

Batteries—Scott and Yelle; May and Hannah.

American Association

Louisville, 8; Minneapolis, 11.
Indianapolis, 10; St. Paul, 7.
Columbus, 1; Milwaukee, 0.
Toledo, 7; Kansas City, 3.

International

Baltimore, 5; Rochester, 6.
Newark, 3; Buffalo, 10.
Others postponed, rain.

Western

At Des Moines, 1; Tulsa, 12.
At Sioux City, 12; St. Joseph, 1.
At Omaha, 7; Wichita, 12.

HUGGINS SUSPENDED

PHILADELPHIA, Pa., May 4.—Miller Huggins, manager of the New York Americans, has been indefinitely suspended by President Johnson, of the American League, as a result of an argument with Umpire Walsh in the game between New York and Boston Americans at the Polo Grounds, Monday. It became known yesterday. Frank Baker directed the club in the game yesterday and will continue to do so until Huggins is reinstated. Huggins confirmed his suspension, but declined further to discuss it.

LATEST BETTING ON RACES IN ENGLAND

LONDON, May 4.—The latest betting on the Jubilee Handicap, to be run May 6, is 6 to 1 against Granley and 10 to 1 against Monarch, taken and offered. Others are unchanged.

Quotations on the Derby to be run May 31, are unchanged.

Jehosophat, one of the nominees for the Derby, to be run at Epsom on May 31, was scratched today.

LACROSSE MEETING

The annual general meeting of the Victoria Amateur Lacrosse Club will be held this evening at 8 o'clock in Room 218 Belmont Building, when the election of officers and other important business will be taken up necessary to the successful send-off of the Mann Cup holders on the start of another season. All supporters of the game and those interested in Victoria lacrosse are asked to be present.

BASKETERS FINISH SEASON'S FIXTURES

First Presbyterians Unexpectedly Surrender Their Record in Last Struggle of Year

The First Presbyterians lost their reputation as an unbeaten organization at the Y. M. C. A. Wednesday night when the Huskies trimmed them with a score of 37 to 33. There were two games, one between the Huskies and First Presbyterians and the other, between the Saanichton team and the Jordan River quintette which fell to the Saanichton players to the score of 26 to 25.

The game between the Presbyterians and the Huskies was full of sensational play and the result was a surprise, as the latter were expected to give the Presbyterians a pretty stiff time to maintain their championship, but not to beat them. Tommie Nute once more showed his speed and cleverness in scoring for the Huskies and they kept a lead in the score to the end of the first half of 26 to 15 for the Presbyterians.

The second game between the Saanichton team and the Jordan River team was also full of thrills and the close score is an indication of the kind of strenuous and evenly divided play that was put up. This game was for the Power Company Silver Cup, which, following the game was given to the Saanichton boys.

Those games ended the basketball season for this year and were witnessed by a large number of spectators.

MAJOR LEAGUE BATTING

NEW YORK, May 3.—The five leading hitters in the two major leagues follow:

National—	G.	AB.	R.	H.	Pct.
Kelly, New York	18	67	15	30	.448
Moranville, Pittsburgh	17	70	15	29	.414
Hornsby, St. Louis	16	57	17	23	.404
Walker, Philadelphia	12	45	8	18	.400
Powell, Boston	16	60	14	23	.383
American—					
Sisler, St. Louis	18	72	23	31	.431
Speaker, Cleveland	16	66	14	28	.424
Smith, Boston	17	63	18	25	.397
Williams, St. Louis	18	67	16	26	.388
Jamieson, Cleveland	18	68	9	26	.382

AUSTRALIANS COVET THE TENNIS HONORS

Will Make Strong Effort to Win British and American Premier Events in Addition to Davis Cup

NEW YORK, May 4.—In addition to its efforts to capture the Davis Cup next Summer, the Australian lawn tennis team intends to make a serious effort to win the leading tournament honors of the game in both England and this country. In the British championships at Wimbledon, starting the last week in June, Gerald Patterson and Pat O'Hara Wood will try to win the doubles title, while Patterson and James O. Anderson will make a strong bid for the singles honors. With William T. Tilden II, the present British champion, not defending, the Australians have an excellent chance.

Patterson, Anderson and Wood will also try to carry the American doubles and singles titles back home with them. Patterson and Norman Brookes won the American doubles honors in 1919.

HIGH SCHOOL ELEVEN WINS FROM CRANLEIGH

The Victoria High School cricket eleven defeated the Cranleigh House team yesterday afternoon, securing fifty runs to their opponents' twenty. The weather conditions were generally unfavorable for the match, the ground being wet and slippery, and fast work being almost an impossibility. The bowling was a feature of the game, but the batters have not yet got into their swing, for the wickets fell fast.

Some very excellent material is to be found amongst the players, Peterson, of the High School, demonstrating his bowling ability, while Tyrrell and Schofield handled the willow nicely. The Cranleigh House players are for the most part juniors to the High School team, but they played a plucky game nevertheless. The infielding was good, and the boys were quick on their feet, covering ground rapidly while batting and chasing the elusive ball.

The teams were as follows—Victoria High School: Phillips (captain), Pillar, Peterson, Wallace, D'Arcy, Schofield, Coulter, Girling, Tyrrell, Diespecker and Smith. Cranleigh House School: Costerton, Beddall, Hulbert, Waisman, Child, Hurle, Pearse, Bushby, Nixon and Nansfield.

Cricket Meeting

The Army and Navy Veterans' cricket club will meet tomorrow evening, the 4th inst., in the boardroom, Hamley Building, at 8 o'clock, when the election of officers for the season will be held. Any cricketer wishing to join the veterans' cricket club is requested to send in his name to the secretary, 301 Hamley Building. Practice nights are on Tuesday and Thursday on the Jubilee ground, at 5 o'clock.

FOUR ATHLETES TO ASK REINSTATEMENT

Three Professional Lacrosse Players and a Boxer Will Ask Union to Whitewash Their Records

VANCOUVER, May 4.—At least four applications for reinstatement from professional athletes will come up for consideration before the registration committee of the Vancouver branch of the B. C. A. A. U. at a special meeting on Friday night. Among those who want to return to the amateur fold are Archie Adamson, former lacrosse star, who was with the Vancouver Minto Cup winners in 1911. Bill Horribin, another old-time stickhandling star, also wants an amateur card. He played for years with the old Maple Leafs of Mount Pleasant and the Vancouver team. Bill Coule, footballer and boxer, is also seeking reinstatement. A fourth athlete has also filed his application.

LADIES WILL PLAY INTERCITY GOLF

Combined Victoria and Colwood Team to Play Shaughnessy and Jericho on Monday for Challenge Cup

The first of a series of matches between the Victoria and Vancouver lady golfers will be played at Vancouver on Monday, May 8. A challenge cup has been donated by Mrs. W. F. Hunting, Vancouver, to be played for between Shaughnessy and Jericho combined and Oak Bay and Colwood, a team of six from each club.

Mrs. Biggerstaff Wilson, the Oak Bay captain, and Miss Sayward, Colwood captain, have each a strong team to take over, and feel confident that the combined team has an excellent chance of bringing the cup back to Victoria.

The following ladies are making the trip: Mrs. Abell, Miss Hardy, Mrs. Hutchinson, Mrs. Mogg, Miss Noonan, Mrs. Parry, Mrs. Paterson, Mrs. Philbrick, Mrs. Rithet, Miss Sayward, Mrs. Wilson and Mrs. Willis.

The next match will be played at Victoria in the Autumn.

Knockout Competition

The following is the draw for the handicap knockout competition for the captain's team—the winners in the captain vs. secretary team matches just concluded on the Oak Bay links:

First round—Mrs. H. Heisterman, a bye; Mrs. Parry, a bye; Mrs. Jones, a bye; Mrs. Wilson vs. Mrs. Mogg; Mrs. Burton vs. Miss Peters; Mrs. Rithet vs. Mrs. Philbrick; Mrs. B. Heisterman, a bye; Mrs. A. T. Goward, a bye.

Conditions are match play and three-quarter handicap allowed. This competition must be finished by June 3. The usual monthly club championship will not be played this month.

ROTARIAN GOLFERS ISSUE CHALLENGE FOR TEAM MATCH

LOS ANGELES, May 4.—A challenge to any four-man Rotarian Golf team in the world was issued here last night by Norman Macbeth, Leo V. Starr, Elmer (Gloomy Gus) Henderson, and Harry Minor for a match during the international convention of Rotary Clubs.

BASEBALL VETERAN STILL IN THE GAME

"Iron Man" McGinnity Can Pitch His Side to Victory After Thirty-Four Years of Action on Diamond

DANVILLE, Ill., May 4.—"Iron Man" Joe McGinnity, big league and Pacific Coast hurler, today has another rivet driven to clinch his title. After 34 years in the pastime he "came back" yesterday and pitched his Danville Three-I team to a five to three victory over Peoria, just by way of demonstrating that the old arm still retained at least a modicum of its former might.

He hurled seven scoreless innings, weakened a bit in the eighth, when Peoria got to him for three runs, two of them earned, but was strong enough in the ninth to stave off further scoring. He turned back three batters on strikes, walked one man and hit another.

He accepted two chances and got one hit out of four trips to the plate.

McGinnity earned the "iron man" appellation years ago by his repeated efforts at pitching both ends of double-headers.

MISS STIRLING TO PLAY FOR CANADIAN TITLE

ATLANTA, Ga., May 4.—Miss Alexa Stirling, former United States national woman golf champion, will enter the Canadian women's championship tournament this Summer, it was said today.

Cannot Solicit Alms

VANCOUVER, May 4.—When the Police Commission was in session a delegation from the unemployed sent a demand for permission to solicit alms until some relief work could be started. The Police Commission refused the demands

Employ a Specialist

Car Sick? Call Us!

—'Twill Pay You!

You go to a doctor for treatment because you know that he is qualified to give you sound advice. We are specialists in the treatment of automobile disorders. We repair batteries, starters, generators, tires, tubes, etc.

Consult us today about any automobile ailment!

WEILER AUTO SUPPLY HOUSE

Douglas St. at Broughton (New Otto Weiler Building)

TELEPHONES: Office, 659; Battery Dept., 669; Night Phone 68

FOR SALE

Galiano Island

Nearly 5 acres, 1½ suitable for cultivation, with 7-Roomed House, two well furnished; open fireplace in living-room. The house stands high with splendid view of Active Pass. Good well of water. Close to store. Excellent sea fishing.

Price, $3,100

Balance $500 per year for 4 years

ARTHUR COLES

Real Estate and Insurance

1205 Broad Street Telephone 65

COUNCIL SUBMITS SEWER BY-LAW

Continued from Page 1

Victoria's northwest sewer, in accordance with the agreement of June, 1920, between Saanich and Victoria, and authorize the construction of a complete system at an estimated cost of $750,000, of which $275,000 shall be at once expended in sewer district number one, which embraces portions of Wards Two and Seven, and includes the Gorge, Cloverdale and Burnside areas.

Members of the Council will appear at public meetings very shortly in Wards Two and Seven and explain the by-law.

While the by-law involving the greater expenditure gives the Council power to borrow $750,000 for a complete sewerage system throughout the municipality, that body can only spend the sum of $275,000 and this must be disbursed in Ward Two and Ward Seven. The balance of the $750,000 will be spent from time to time, providing that the majority of those living in any district or on any street petition for it. The Council cannot proceed with the spending of any of this amount without such request.

The sewer system in Saanich, when completed, is expected to cost, for yearly maintenance, the sum of $52,-162.65. The expense of constructing the sewers in District No. 1 is expected to total $216,062.27, the various areas costing as follows: Burnside, $4,250; Cloverdale, low level area, $55,950; Cloverdale, high level area, $40,800; and the Gorge area, $106,-668. The cost of the plans and discounts on debentures amounts to $7,-392.87. The balance of the $275,000 will include the payment of $58,-937.63 to the city.

The Council instructed the Clerk to prepare a by-law for the drainage of Colquitz Creek.

The Council decided to extend the waterworks system on Ashe Road, from Tyndall Avenue to Mount Douglas Park. A petition signed by every property owner on the street mentioned was presented, asking for the laying of a water main. There will be a total of 5,760 feet frontage affected, and $500 will be added to the water revenue.

A letter was received from Mr. J. B. McCallum, secretary of the Victoria Day celebrations, pointing out that as Saanich residents will be enjoying the 24th of May festivities in the city, the Council should contribute its share in the expense. Councillors Macnicol and Dooley suggested a grant of $100, but the other councillors considered that $50 was the highest amount that they could spare.

The Saanich Teachers' Association requested the Council to make a donation to the intercity school sports, which will be held on May 26. The sum of $75, the amount which was given last year, was voted for this purpose.

The Garden City Women's Institute thanked the Council for the work done in connecting the water pipes to the lot on which the organization's building is located.

Five C's Eleven

Following is the Five C's team which will play the Albions at the Willows tomorrow in their Virtue Cup cricket match: F. Fox, Griffiths, J. Gill, R. Lea, P. Oliver, G. Gilder, E. Cribb, Stapleton, G. Leeming, Booth; reserves, Beeston and Bevan. Any player unable to play is requested to telephone 3133R without delay.

No Liquor on Ships

HOUSTON, Tex., May 4.—American ships are legally American territory, and liquor for beverage purposes cannot be sold on them, Federal Judge J. C. Hutcheson declared today, in confiscating 254 bottles of liquor seized on the steamship Mount Evans, a United States Shipping Board vessel at Galveston.

ST. MARY'S SCOUTS MAKE GOOD PROGRESS

Patrol Leader Donald Adams paid a visit to Vancouver for the purpose of attending, as the sole delegate from the Victoria Leaders' Council, the annual conference of the Vancouver Patrol Leaders. He reported that the Vancouver Leaders accorded him a most hearty welcome.

Patrol Leader Adams found that Scouting in Vancouver had the appearance of being very much alive, while the conference proved a valuable medium for the exchange of ideas. It was especially noted that the Vancouver Leaders seem very keen upon the question of the responsibilities resting upon themselves in regard to the training and efficient leading of the Scouts of their Patrols.

The Troop carried out a very enjoyable week-end camp last week, when six of St. Mary's Scouts paid a visit to the Highland Lake district. The Scouting consisted of pathfinding, tracking and cooking, while the lighter side of the outing was fully provided for with boating, fishing and exploring the country.

Four of the younger members of the Troop, i.e., Scouts Diment, Bonnell, Harrison and Miller, have recently obtained their Second Class Badges.

The Headquarters on Chaucer Street, Oak Bay, was on Saturday last the scene of a most enjoyable bunfeed of the Troop and Wolf Cub Pack, followed by a sing-song, in which several of the members nobly undertook to entertain their brethren with recitations, songs and music.

The Parents' Committee of the troop recently held a highly successful card party at the home of Mr. Ross Sutherland and are now organizing a concert to be given in St. Mary's Hall on May 9. As the programme is in the hands of the V.D.S., a high standard is assured. The proceeds are to be devoted to the Troop funds.

Vernon's May Queen

VERNON, B.C., May 4.—Before a large crowd of citizens, Marion Edwards was today crowned Vernon's May Queen for 1922, at the city park. After a programme of dancing by young girls, a sports programme was run off. The festivities conclude tonight with a dance in the Armory.

ANNOUNCEMENTS

Old China Mended—637 Fort.

Save the Babies with goat's milk. Phone 6560L1.

Get Your Lawn-Mower sharpened now, we collect and deliver, phone 448.

Auto for Hire. Studebaker Special. Moderate rates. Phone 1175. Miss P. J. Pratt.

Hatley Park Gardens open May 10, 2 to 6 p.m., Florence Nightingale Chapter, I. O. D. E. Admission 25c, tea 25c.

Try Jones & Simmons for Painting, paperhanging and kalsomining. Telephone 3271L.

Studio of Dancing. Mecredy, T. T., 1216 Broad. Special prices from April. Phone 6959.

Booklovers' Library. Campbell Building. Established 8 years. English books arriving constantly.

Superfluous Hair Permanently Destroyed. Moles Successfully Removed—scientific, antiseptic, safe; absolute cure guaranteed; 14 years' practical experience. Miss Hanman (certificated London specialist), 22 Winch Building.

'OORAY

Three Live Ghosts

Back Again

Ya didn't oughter class yaself as a grouch when we're in town.

TODAY

Special Children's Matinee

Saturday, 2 P.M.

Admission for Children, 10c

DOMINION

VARIETY

Prices, 10c and 20c

"Joy Week" at the Variety with

DORIS MAY

in

The Foolish Age

Fine Comedy, Good Entertainment

The Ghost of Slumber Mountain

Mack Sennett Comedy

Variety Orchestra

COLUMBIA

TWO FEATURES TODAY

Wm. Farnum

IN

The Rainbow Trail

Dramatic Masterpiece by Zane Grey

ALSO

Harold Lloyd in "I DO"

A Merry Matrimonial Mix-Up

He's the father of twin ticklers; The daddy of clean, wholesome comedy

LAUGH WITH LLOYD AND HIS LEADING LOYDY!

Capitol Entertainment

MARION DAVIES—In

Beauty's Worth

Comedy, "Dew Drop Inn"

Capitol News and Travel

Return Engagement, Mr. Walter Boston, Baritone, in new songs

NOTICE

ROYAL

There will not be any performance of Penrod, starring Wesley Barry, Today; owing to the theatre being engaged for a concert by Winifred Lugrin-Fahey.

The picture will be shown again tomorrow, Saturday, as usual.

At the Playhouses

DOMINION THEATRE. A beautiful English country-house was secured as a location for a Paramount picture. Mr. and Mrs. Palmer of Crowhurst Place, England, placed their fine old Elizabethan mansion in Sussex at the disposal of George Fitzmaurice, who secured several exteriors for "Three Live Ghosts," at the Dominion Theatre all this week. Crowhurst Place dates back to the sixteenth century and was, before its purchase by Mr. and Mrs. Palmer, the property of the Duchess of Marlborough.

CAPITOL THEATRE. Hallam Cooley, played the part of Henry Garrison in "Beauty's Worth," starring Marion Davies, is a member of a noted American family. Cooley's correct name is Burr and he is a descendant of Aaron Burr, whose name is so closely linked with the early days of the republic. Another forebear, the Rev. Aaron Burr, was the founder and first president of Princeton University. Cooley started in pictures about eight years ago and worked for almost all of the producing companies. He began as a juvenile, working with wild animals. He has had so much experience of wild animal pictures that, he says, he does not dare eat raw meat. "Beauty's Worth," created by Cosmopolitan productions and released by Paramount, is now playing at the Capitol Theatre. It was written by Sophie Kerr and directed by Robert G. Vignola.

TONIGHT!

And Twice on Saturday

Matinee, 2:30 Night, 8:15

PRINCESS

Makes a Cat Laugh

CHARLEY'S AUNT

Try to Get In

Phone 3801 for Seats

ROYAL THEATRE

ANNOUNCEMENT EXTRAORDINARY

GIRLS!

Blondes

Brunettes

Auburn-Haired

If you think you have screen ability, meet Miss Lovely Monday morning at the Royal Theatre. She wants fourteen girls to appear with her next week. Only fourteen to be selected. Six blondes, six brunettes, two auburn-haired girls; the blondes to be on hand at 10 o'clock; brunettes at 10:30, and auburn-haired girls at 11 o'clock. BE ON TIME.

Louise Lovely

Screen Star will make

MOTION PICTURES

of Kiddies, Girls, and Audiences

Extra Added Attraction:

"A Question of Honor"

With ANITA STEWART

ALL NEXT WEEK

AMUSEMENTS TODAY

The Screen

Capitol—Marion Davies in "Beauty's Worth."

Columbia—William Farnum in "The Rainbow Trail."

Dominion—"Three Live Ghosts."

Variety—Doris May in "The Foolish Age."

Royal Victoria—Booth Tarkington's "Penrod."

The Stage

Princess—"Charley's Aunt."

COLUMBIA THEATRE. William Farnum, celebrated actor and Fox star, is with us again—and in one of the greatest plays that he ever graced in his notable career. He opened yesterday at the Columbia Theatre in "The Rainbow Trail," that haunting story by Zane Grey, which, read by millions as a novel, is splendidly produced by William Fox as a photoplay. In it Farnum has a dual role. "The Rainbow Trail," it will be recalled, is a sequel of that equally famous story, "Riders of the Purple Sage"—in which Farnum also scored a triumph. It is a typical Farnum production, with all the thrills and punch that this sterling master of screencraft can inject into it. The fast riding particularly stands out, and Mr. Farnum is seen enacting daredevil stunts on the back of some of the West's fastest mounts.

PRINCESS THEATRE. That the play is the thing has been demonstrated this week at the Princess Theatre, where the Permanent Players are playing "Charley's Aunt." No play yet produced at this theatre has produced quite the furore that "Charley's Aunt" has. The play has been a trying one for the actors, as they have had to stand still—remain in the picture while the audience roared itself into seeming convulsions over the funny situations and lines of this comedy. Jack Phipps certainly has the key to the city after his performance of "Babs"—he was the funniest "Babs" ever seen in this city, and his performance has been favorably compared with that of Etinne Gerarot, who created the part in America. A special matinee will be given on Saturday. Those wishing to secure good seats should order them by phone as they do not have to pay for them until they get them.

LOCAL COMPOSERS' WORK BEING SUNG

Mme. Lugrin-Fahey Has Included on Programme at Royal Victoria Theatre Song Written Here

There is an additional local interest in the concert which is to be given this evening at the Royal Victoria Theatre by Mme. Lugrin-Fahey. She herself is a Victorian who has but lately ventured further afield to win a bigger fame, and the fact that she has come back to her home town to spend several weeks and give a recital is much appreciated by her many admirers here. She has, moreover, very graciously included in her programme for this evening a composition entitled "Spring," the words by Mrs. Frances Ebbs-Canavan and the music by Mr. J. Douglas Macey. Those who have heard this lovely song are anticipating a rare pleasure in the rendering by Mme. Fahey.

There are many other beautiful things on the programme. Mrs. A. J. Gibson, than whom there is no more accomplished accompanist in Victoria, is to be at the piano, and therefore Mme. Lugrin-Fahey is assured of excellent and sympathetic support.

WEEKLY BANK CLEARINGS

WINNIPEG, May 4.—The following are the bank clearings for the principal cities of the Dominion of Canada for the week ending today as compared with the corresponding period last year:

	1922	1921
Montreal	$121,947,737	$126,111,767
Toronto	118,321,440	109,407,476
Ottawa	11,873,870	11,333,014
Victoria	1,933,571	2,450,318
Halifax	2,959,931	3,730,611
Moncton	1,080,073	12,143,171
St. John	2,404,930	2,632,700
Quebec	6,087,307	5,843,434
Hamilton	6,238,669	7,172,931
Brantford	1,902,241	1,496,885
Kitchener	1,031,333	1,057,166
London	3,800,274	4,036,304
Windsor	3,231,310	3,449,196
Regina	3,401,921	3,526,151
Moose Jaw	1,445,832	1,590,524
Saskatoon	1,179,213	1,424,130
Calgary	6,891,840	7,094,765
Edmonton	6,018,173	5,733,331
Kingston	731,747	.....
Peterboro	790,578	847,635
Sherbrooke	993,131	1,105,331
Brandon	659,313	748,413
Medicine Hat	501,558	427,518
New Westminster	528,924	493,923
Winnipeg	72,010,317	61,734,343
Vancouver	18,484,803	16,384,487

BANK OF ENGLAND

LONDON, May 4.—The weekly statement of the Bank of England shows the following changes, in pounds sterling:

Total reserve decreased 733,000.
Circulation increased 734,000.
Bullion increased 1,000.
Other securities decreased 3,497,000.
Other deposits increased 11,906,000.
Public deposits decreased 313,000.
Notes reserve decreased 733,000.
Government securities increased 16,000,000.

The proportion of the bank's reserve to liabilities this week is 17.27 per cent. Last week it was 19.35 per cent. Rate of discount 4 per cent.

CHICAGO MARKET

(Furnished by Burdick Brothers, Limited)

All Fractions in Eighths

	Open.	High.	Low.	Close.
Wheat—				
May	144-4	146-3	140-3	140-6
July	128-2	128-2	127	127
Sept.	119-7	120	116-7	119
Corn—				
May	62-7	63-3	62-5	62-6
July	66-3	66-3	65-6	66
Sept.	65-5	66-6	64	65-2
Oats—				
May	37-6	37-7	37-3	37-7
July	40-3	40-4	40	40-2
Sept.	42-1	42-1	41-6	41-7

VICTORY BOND PRICES

VANCOUVER, May 4.—Victory Bonds, morning prices:

Maturity	Bid	Asked
1922	98.46	100.86
1923	99.56	100.46
1927	100.43	101.12
1933	102.46	103.46
1937	103.85	105.75
1934	99.43	100.13
1934	100.31	101.38
Dominion War Loan 5's		
1923	97.06	98.46
1931	98.40	99.10
1933	100.56	101.26

POPERINGHE HEARD SCOTS GUARDS BAND

I.O.D.E. Forms Committees to Arrange Empire Ball, Which Completes the Musicians' Visit Here

The Empire ball, which will complete the visit of the famous Scots Guards Band here on May 23, was the topic of discussion at a meeting of the I.O.D.E. ball committee on Wednesday, when the various conveners were elected to arrange details in connection with an affair which promises to be the outstanding social event of the year.

Lady Barnard presided at the meeting as convener of the ball committee, and Mrs. L. A. Genge was elected secretary; Mrs. P. Lampman, treasurer; Mrs. Gaillher, assisted by Mrs. C. E. Wilson and Mrs. H. F. Crowe, will manage the ticket committee; Mrs. J. A. Rithet, convener of the supper committee, assisted by Mrs. Thomas, Mrs. Lennox, Mrs. Garrett and Mrs. J. D. Hunter. In charge of the decoration committee is Mrs. Rielsterman, assisted by Mrs. Codville, Mrs. Nixon, Mrs. A. R. Green, Mrs. Dugald Gillespie, Mrs. D. Macdonald and Mrs. Anderson; Miss Pooley and Mrs. Lampman will attend to the advertising, and Mrs. L. A. Genge is convener of the floor committee.

Played at Poperinghe

There are hundreds and perhaps thousands of soldiers in this district who formed part of the Canadian Division at Poperinghe in the dark days of 1916, who recall with pleasure the wonderful music that was given to them by the band of His Majesty's Scots Guards on a certain memorable day. Perhaps the surroundings made the occasion one to be especially remembered, but they and their friends will soon have the opportunity of again hearing the wonderful aggregation which holds first place among all the famous military bands of England, for by special permission of His Majesty the King the full band of the Scots Guards is making a tour of Canada in the month of May, and will give three concerts in the Arena on May 22 and 23 and an Empire Ball on the night of the 23rd.

This tour has been organized by Dr. Charles Harriss, the Empire Musical director, composer and conductor, for the benefit of the Great War Veterans' Association, and the King's permission for them to leave England for fifty days in order to visit Canada to help their comrades was secured by an official request from the Canadian Government, backed up by the British Government. The band of the Scots Guards is composed entirely of soloists, who have been united together under the direction of Lieut F. W. Wood to produce the finest works of the world famous composers in a manner that has no peer. Those who have been privileged to look over the tentative programmes that will be played, declare that never before has any military or other band attempted to interpret compositions so varied in their character and of such a high class character. The works of Puccini, Bizet, Wagner, Weber-Weingartner, Mendelssohn, Grieg, Bach, Delebis, Sullivan and Lingini are a few of those that have been selected, and the Guards can be relied on to give them an interpretation that will be a delight to all lovers of music. The tour opens in Montreal with four concerts on May 2 and 3, and throughout the Dominion public bodies are organizing to ensure that the fullest opportunity shall be given to all those who wish to hear this famous band.

"REQUEST" GROUP FOR TONIGHT'S RECITAL

Mme. Lugrin-Fahey's Programme This Evening at Royal Victoria Includes Variety of Song Composition

The following is the programme to be given tonight at the Royal Victoria Theatre by Mrs. Macdonald Fahey Mrs. A. J. Gibson at the piano as accompanist. It will be noted that the fifth and last group has been left open for "request" numbers:

Programme

1. Aria, Pace, Pace, Mio Dio (La Forzadel Destino) .....Verdi
2. Songs—
   (a) "The Lorelei".....Liszt
   (b) "With a Waterlily" .....Grieg
   (c) "From Monte Pincio"....Grieg
   (d) "Come Out, Come Out My Dears" .....Dessecaur
3. Aria, "O Patria Mio (Aida)..Verdi
4. Songs—
   (a) "Apple Blossom Time"..Lester
   (b) "Spring" (words by Frances Ebbs-Canavan) J. Douglas Macey
   (c) "The Bagpipe Man"..McKinney
   (d) "The Cowboy's Lullaby" .....Gertrude Ross
   (e) "The Answer" .....Terry
5. Request Group—
   In this group Mme. Fahey will respond to requests for old favorites.

Mrs. Gibson at the piano.

PROVINCIAL REGISTRATION

Monday Will Be Last Day to Get on Voters' List

Monday will be the last day for those electors who, not at present on the Provincial voters' list, desire to become registered. The list will close Monday at 4 o'clock, and the Court of Revision will be held on Monday, June 19, when the final opportunity for registration will be afforded.

Both political parties have had a number of commissioners busy rounding up the qualified voters whose names are not on the list and taking their applications. To this end the Conservatives have made arrangements whereby any elector desiring to make application may do so today, tomorrow and on Monday at the Conservative Club rooms, seventh floor, Campbell Block, from 9:30 a.m. to 6 p.m.

"Screen Red-Heads" Needed in New Film

(By Louise Lovely)

Now, what of the screen red-heads? Red-headed folks usually have temperament and thin skins, and I suppose that is why we always endeavor to be gentle and to call them "sunburn-haired" or "strawberry blondes." But, however we call them, I am sure they would not be prettier under another name.

Red hair has made much history. No one has forgotten Cleopatra, though she and her lovers are ages dead. "The burning Sappho," some writers have said, was a "strawberry blonde," and if you will stop to think a moment you will remember many famous women of ancient and modern times whose hair was burnished gold. Before the motion picture camera, of course, red hair does not photograph red, but still it has a color quite all its own, and hardly anyone would imagine that Ethel Clayton's hair was either blonde or brunette. It is not red hair that makes for success in moviedom, but rather other charms that go with the auburn hair. I have a lot of trouble endeavoring to set down these ideas of mine on ideal screen types, though, as I have said before, I can recognize them instantly when I see them.

Your screen "red-head" often has a wide mouth and supple lips that can straighten to a line or curve in most enticing manner. She often has blue eyes and they frequently are a source of much concern to a director who knows his camera photographs blue as white. When her eyes are dark he has less trouble, and when they are dark and large, then he knows that she cannot be otherwise than pretty on the screen.

Strawberry blondes almost always possess a grace and ease of manner that dark or light-haired sisters find hard to achieve. It seems born with them, and they move with a litheness audiences find entrancing. I have always said that when you find an au-

LOUISE LOVELY

burn-haired girl who is truly pretty you have found a girl who can take her place in a beauty contest against all comers.

I have hardly had opportunity to judge for myself Victoria's beautiful red-heads, but those I have met who have been in Victoria for a longer time tell me that nowhere will I find more beautiful girls of all kinds than in this city, and so I am certain that among the auburn-haired here I will find my ideal type.

Now, in these little "essays," I think I have sketched to the best of my ability my three ideals of screen beauty. Perhaps I have failed, but if you think it is easy to reduce beauty to black type on white paper, just you try it.

If you have read these articles of mine, and have been interested in them, I would like very much to meet you, if you are a girl, at the time and place that The Colonist has arranged for me to be filmed with those who are candidates for selection among the fourteen girls I will choose to play with me in the little scenes we will film on the stage of the Royal Theatre next week.

* * *

(This concludes a series of three articles by Miss Lovely on her ideal types of screen actresses. Miss Lovely has written of blondes, brunettes and strawberry blondes. Now, if you are a girl, and you would like to know how you would look on the silver screen, watch for tomorrow's Colonist for additional instructions on when and where to appear to be photographed with Miss Lovely. Tomorrow we will set forth in detail the unusual offer she makes through The Colonist to select fourteen girls, six blondes, six brunettes and two strawberry blondes, to appear in a real motion picture to be made on the stage of the Royal Theatre next week.)

DODD'S KIDNEY PILLS

FOR ALL KIDNEY DISEASES

RHEUMATISM BRIGHT'S DISEASE BACKACHE DIABETES

No. 4087 THE PROPRIETOR

Hear the Columbia Grafonola and These Records at

Weiler Bros., Ltd.

Government Street Opposite Postoffice

OUT TODAY

Complete May List Columbia Records

Dance Records

Song of India—Fox-Trot To a Wild Rose—Fox-Trot	Eddie Elkins' Orchestra Eddie Elkins' Orchestra	A-3569 85c
Virginia Blues—Fox-Trot Dear Old Southland—Fox-Trot	The Columbians The Columbians	A-3570 85c
Lola Lo—Fox-Trot Doo Dah Blues—Fox-Trot	Ray Miller and His Black and White Melody Boys Ray Miller and His Black and White Melody Boys	A-3563 85c
Isle of Paradise—(Waltz) Susquehanna—Hawaiian Guitar Duet,	Hawaiian Guitars and Xylophones, Ferera, Franchini and Green Ferera and Franchini	A-3560 85c
She's a Mean Job—Fox-Trot If You Knew—Fox-Trot	Frank Westphal and His Rainbo Orchestra Frank Westphal and His Rainbo Orchestra	A-3571 85c
California—Fox-Trot An Old Fashioned Girl—Fox-Trot	Knickerbocker Orchestra Knickerbocker Orchestra	A-3578 85c
Out of the Shadows—Intro. Waltz Rio Nights—Waltz	"Southern Memories," Medley Prince's Dance Orchestra Prince's Dance Orchestra	A-3576 85c
Angel Child—Fox-Trot Angel Child	The Columbians Comedian, Al Jolson	A-3568 85c
Love Days—Fox-Trot Little Thoughts—Fox-Trot	Paul Biese's Orchestra Paul Biese's Orchestra	A-3572 85c

Song Hits

Virginia Blues—Comedians, Carolina Rolling Stone—Comedians,	Van and Schenck Van and Schenck	A-3577 85c
She's Mine, All Mine! Tenor Solo, Ha! Ha! Ha! Tenor Solo,	Frank Crumit Frank Crumit	A-3573 85c
You Can Have Every Light on Broadway (Give Me that Little Light at Home) Tenor Solo, Time After Time Tenor Solo,	Billy Jones Edwin Dale	A-3574 85c
Alabamy Mammy—Tenor and Baritone Duet, Pick Me Up and Lay Me Down (In Dear Old Dixieland)—Tenor Solo,	Charles Hart and Elliott Shaw Vernon Dalhart	A-3575 85c
Don't Leave Me Mammy—Tenor and Baritone Duet, Indiana Lullaby—Tenor and Baritone Duet,	Charles Hart and Elliott Shaw Billy Jones and Ernest Hare	A-3564 85c

Opera and Concert

O Sole Mio—(My Sunshine) Soprano and Contralto Duet,	Rosa and Carmela Ponselle	49983 $2.00
Kashmiri Song from "Indian Love Lyrics" Baritone Solo, Mother O'Mine Baritone Solo,	Louis Graveure Louis Graveure	A-3562 $1.00
Canzonetta, Op. 6 Violin Solo,	Toscha Seidel	49689 $1.50
Sweet Evening Star from "Tannhauser" 'Cello Solo	Pablo Casals	49813 $1.50
Maiden's Wish (Chant Polonaise) in G. Major, Piano Solo, Butterfly-Spinning Song—Piano Solo,	Josef Hofmann Josef Hofmann	A-6211 $1.50
One Sweetly Solemn Thought—Contralto Solo, I Love to Tell the Story—Contralto Solo,	Cyrena Van Gordon Cyrena Van Gordon	A-3561 $1.00
Some O'These Days—Contralto and Baritone Duet, Heab n—Contralto and Baritone Duet,	Asher and Rodebeaver Asher and Rodebeaver	A-3559 85c

COLUMBIA GRAPHOPHONE COMPANY, TORONTO 209

Winifred Lugrin-Fahey

Canada's Great Soprano

Royal Victoria Theatre

Tonight, May 5, at 8:30

Tickets on sale at Fletcher's, Heintzman & Co.'s, Kent's, Spencer's and Terry's. Prices, $1.50, $1.00 and 75c, plus tax.

Plan opens at Royal Victoria Theatre today. Mail orders now received.

Do Not Miss Any of

Dr. J. D. O. Powers'

FREE LECTURES

You will find them of value to you

May 4, 5, 6, 7, 8, 9 and 10

At Chamber of Commerce Rooms Arcade Building

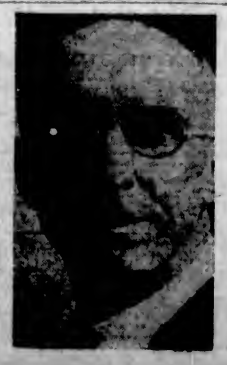

Columbia Dealers With the Most Central Location

Kent's Edison Store

1004 Government Street Phone 3449

Important Notices, Employment, Business and Professional Directory, Wants, Etc.

The Daily Colonist

INDEX TO CLASSIFIED ADVERTISEMENTS

For the convenience of those who wish to refer to any special advertisement in the Classified Columns, the following list has been alphabetically arranged, and each classification furnished with a number, viz.:

ANNOUNCEMENTS	1
MALE HELP WANTED	2
TEACHERS WANTED	3

The numbers shown at the right side of each heading appear in consecutive order in the columns. The alphabetical arrangement is not consecutive.

Acreage—For Sale	45
Acreage—For Rent	46
Acreage—Wanted	47
Agents Wanted	2
Announcements	1
Autos for Hire	48
Automobiles	49
Business Chances	26
Billiards and Pool	14
Boats and Launches	50
Business Directory	16
Cycles and Motorcycles	51
Church Notices	9
Dancing	52
Dressmaking	9
Educational	10
Farms for Rent	47
Farms for Sale	45
Farms Wanted	47
Flats and Apartments to Rent	21
For Sale—Miscellaneous	13
Furnished Rooms Wanted	18
Furnished Rooms to Rent	18
Financial	53
Houses for Sale	54
Hotel Directory	18
Housekeeping Rooms to Rent	19
Lost and Found	55
Music	7
Miscellaneous	10
Money to Loan	56
Personal	56
Professional Directory	16
Property for Sale	44
Property Wanted	47
Poultry and Livestock	27
Room and Board	18
Room and Board Wanted	18
Summer Resorts	57
Societies and Lodges	58
Situations Wanted—Male	4
Situations Wanted—Female	5
To Rent—Houses	23
To Rent—Furnished Houses	26
To Rent—Miscellaneous	11
To Exchange	9
To Lease	44
Teachers Wanted	3
Timber Brokers	60
Wanted—Male Help	2
Wanted—Female Help	3
Wanted to Rent—Farms	61
Wanted to Rent—Acreage	62
Wanted to Rent—Flats and Apartments	21
Wanted to Rent—Houses	24
Wanted to Rent—Furnished Houses	26
Wanted to Rent—Miscellaneous	20
Wanted to Buy—Houses	63
Wanted to Borrow	64
Wanted—Miscellaneous	11

CLASSIFIED ADVERTISING RATES

One and one-half cents a word each insertion, nine cents a word a week, with a minimum of 15 words; cash with order. No advertisement accepted for less that twenty-five cents.

Death and Funeral Notices, $1.50 first insertion, $1.00 for each additional insertion.

Marriages, Cards of Thanks and In Memoriam Notices, $1.50 per insertion.

Birth Notices, $1.00 per insertion.

Business or Professional Cards, of four lines or under, $5.00 per month. Additional space at $1.25 per line per month.

No advertisement charged to account for less than $2.00. Phone 11.

FUNERAL DIRECTOR

SANDS FUNERAL FURNISHING CO.
1418 Quadra Street
Phones: Office 3306, res. 3098 and 7065
PROMPT, EFFICIENT SERVICE, DAY OR NIGHT
PRIVATE family rooms. Home-like chapel, and funeral services and appointments to comply with every wish. Lady assistant.

MCCALL BROS., Funeral Directors. Office and chapel, 980 Johnson St. Modern service. Moderate charges. In sorrow, sincere sympathy is best expressed in service, regardless of remuneration. We are able to embalm and forward any case (in compliance with the Health Act) to any point in the world. Phones: Office, 537; residence, 2157R.

B. C. FUNERAL COMPANY, LIMITED (Hayward's)
154 Broughton St. Established 1891
CALLS responded to day or night. Charges reasonable. Embalming by diploma a specialty.
Phones: 2255, 2230, 2237, 177338
Reginald Hayward, Secretary
Frederick Caselton, Manager

THOMSON FUNERAL HOME
1625 Quadra Street
Efficient service to the families of Victoria for 15 years.
Frank L. Thomson, Funeral Director
We give personal supervision in every case we are called upon, leaving in the minds and hearts of those we have faithfully served a sincere appreciation of a service tendered with respect and true consolation.
J. Hanson Ch. Sumner
Embalmer, Asst. Manager
Vancouver, B.C.

FLORISTS

BROWN'S VICTORIA NURSERIES
Leading Florists
615 View Street Phone 1522
"Say It With Flowers"

WOODWARDS, FLORISTS
DESIGNS of all descriptions on short notice. We telegraph flowers to all cities. Member Florists' Telegraph Delivery Association. 613 Fort Street. Phone 916.

THE POST SHOP
612 Fort Street
FLOWERS for every requirement. Member Florists' Telegraph Delivery Association. Phone 1001. Res. phone 24031.

ANNOUNCEMENTS 1

A SILVER TEA will be held at the home of Mrs. Harry Currie, Curriehank, 818 Quadra St., by St. Andrew's Ladies' Aid Society, on Tuesday, May 9, from 3 to 5:30.

BIG dance, Royal Oak Hall, Friday May 5, 9 to 1. 4-piece orchestra. Gents 50c; ladies, refreshments.

BIG dance, K. of C. Hall, Friday 5th, 9 to 12. Harmony orchestra. Admission 50c and 25c.

DANCE every Monday night at Caledonia Hall, 50c and 50c, 8.30-11:30. Hunt's all-star trio. Under new management.

GRAND dance, Caledonia Hall, every Saturday. 8.30-11:30. Gents 55c, ladies 10c. Wallace's orchestra.

WHIST drive, Thursday, 8 p.m., Sailors' Club, Esquimalt. Good prizes. Admission 25c.

VICTORIA Amateur Swimming Club's sixth annual dance, Alexandra ballroom, Friday, May 5. Dancing, 9-1. Grant's orchestra. Tickets $1, at the Royal Dairy or The Beehive. Dress, optional.

WANTED—MALE HELP 2

A T once—Good cook for country hotel. Write or phone A. Crofton, Ganges, B.C.

DISTRICT agents and salesmen required at once. A wonder Fire Extinguisher. Exclusive territory to live men. Send $5 for sample. G. Baldwin, 58 Frontier Block, Calgary, Alta.

ESTIMATES wanted to bore a well. Box 2352, Colonist.

IF you are a canvasser, ring up 7052, and you will hear of a good side line.

REPRESENTATIVE wanted — Excellent prospects for high-grade man who would appreciate life job with fast growing reputable organization. Applicant must be well educated, of pleasing personality and healthy. See Mr. Smith, 8 Royal Bank Building.

SALESMAN—Man above average—Work be a little harder than usual—Pay and promotion is accordingly better than usual. Give particulars, age, last employment, etc., to Box 7916, Colonist.

WANTED—Strong lad to help on small ranch. Apply R. Hickman, Carey Rd.

WANTED—Man to repair plastering. Phone 1620.

WANTED—Man with some knowledge of typesetting for spare time work. Apply Box 6828, Colonist.

WANTED—FEMALE HELP 3

A LADY canvasser wanted. Apply 1202 Government St.

CAPABLE woman for general housework for about 3 months; live in. Phone 1839.

CAPABLE nurse or nurse-housemaid wanted immediately; references required. Phone 7771L1.

WANTED—FEMALE HELP 3 (Continued)

RELIABLE woman for light housework, care of one child; good home, plenty liberty. Apply Box 7787, Colonist.

TO Demonstrators-Saleswomen — Well-educated woman of good personality wanted for position above the average. Pay and promotion accordingly. Apply with full particulars to Box 7948, Colonist.

WANTED on farm—Man and wife, wife to cook, man must be able to milk and use team. Apply Alex. Gillespie, Glenalbert, East Sooke, giving particulars and wages expected.

WANTED, for September term—Fully-trained mistress for physical culture; English preferred. Mrs. Suttie, St. George's School, Victoria.

WANTED, for September term—Experienced matron-housekeeper. Apply by letter, stating experience, salary required, references, etc. Mrs. Suttie, St. George's School, Victoria.

WANTED—Reliable woman or girl to help generally with housework and two small children. Good home and wages. Reasonable liberty. Three miles out of Victoria; near car line. Box 2078, Colonist.

WANTED—Maid for general housework. Phone 1887.

WANTED—Girl, from 3-6 daily, to look after one child and do light housework. Phone 6181L.

WANTED—A housemaid. Apply 1552 Rockland Ave.

WANTED immediately — Cook-general; sleep in. Phone 770Y.

WANTED—Woman with some knowledge of typesetting for spare time work. Apply Box 6828, Colonist.

SITUATIONS WANTED—MALE 4

CAPABLE, clear-headed commercial man, accountant, correspondent, negotiator, manager, in manufacturing, financial and mercantile businesses, desires position. W., P.O. Box 888, Victoria.

CARPENTER and joiner needs jobbing or any kind of work. Phone 6444X.

CAPABLE office manager wants position, would consider partnership with reliable firm. Box 2128, Colonist.

EX-OFFICER, married, requires work, any capacity. Position ecote. Box 5015, Colonist.

FENCING and land clearing of every description. Single dangerous trees removed. Phone 7548X2.

GROCERY clerk (experienced) seeks position, retail or wholesale. Box 7781, Colonist.

GENERAL gardening, tree pruning, day or hour; terms reasonable. F. P. Dawson, phone 1817, Colquitz.

JOBBING painting and kalsomining, 45c hour, or work of any kind. Box 7812, Colonist.

JOBBING gardening wanted, by day or hour; reasonable terms. Phone 5016L1.

YOUNG men want positions, freight handling business, eleven years' experience with C.P.R.; permanent positions with small wages preferred. Apply Box 8123, Colonist.

SITUATIONS WANTED—FEMALE 5

CAPABLE, refined English lady desires position as companion-help. Box 8088, Colonist.

ENGLISHWOMAN, middleaged, wishes position as cook general; good plain cook; small salary. Phone 4723Y. Box 8082, Colonist.

LADY would give light services and bright companionship in return for quiet, comfortable home. Box 8076, Colonist.

LADY wishes position as companion-help, used to gardening, or daily work. Box 8124, Colonist.

PRIVATE Maternity Home or visiting nurse. Mrs. McKenzie, 1787 Second St.

RELIABLE person minds children, afternoons, nights, week-ends. 2778R.

EDUCATIONAL 6

CROSBY School, Fairfield. Summer term opens April 24th. For particulars apply Miss Gulland, 1436 Fort St.

ENGINEERS instructed for examinations. W. G. Winterburn, M.E.N.A., 221 Central Building, Victoria, B.C.

FRENCH, Spanish, German and English lessons. Miss Clapham, 109 Hibben-Bone Bldg.

LEYDEN Studio. Drawing and painting lessons; also coaching for entrance pupils. Apply Miss Gulland, 1436 Fort St.

LESSONS in china painting. Mrs. Willis. Phone 5912L.

MISS A. M. CARR will open her school, 918 St. Andrew's Street, after Easter. Phone 2966R.

SPROTT-SHAW INSTITUTE — Many courses, day and evening classes; individual instruction. Established in Canada 1885. Phone 28 for syllabus. Sprott-Shaw School, corner Douglas and Broughton Streets.

SHORTHAND School, 1011 Government Street. Business subjects, thorough tuition. E. A. MacMillan, principal. Phone 274.

TUTOR for backward and neglected students. 501 B.C. Permanent Loan Bldg.

MUSIC 7

BANJO, MANDOLIN, GUITAR, and all stringed instruments taught by W. H. Flowright, 1110 Broad Street. Phone 1852; Res. phone 1111Y1. Hours, 1 to 9 p.m.; Saturday, 9 to 1.

DOMINION ACADEMY MUSIC, Fort and Cook. Madame Webb, L.R.M. 012 R.A.M. successes. 111 last-year. Phone 1251.

ERNEST SEMPLE, violinist and teacher, 1218 Mitchell Street. Phone 2747.

MISS H. E. SHIND, A.R.C.M., teacher of music, 866 Gorge Road West. Phone 7459L3.

MISS CLARE POWELL, L.R.A.M.—Elocution, singing, pianoforte. Studio, 2540 Quadra. Phone 7421L1.

PIANOFORTE
MRS. E SEMPLE — Pianist and experienced teacher of piano; pupils prepared for examinations if desired. 1248 Mitchell Street. Phone 5747.

VIOLIN beginners taught by experienced teacher; Conservatory of Music graduate. Phone 2800L.

TO EXCHANGE 9

EXCHANGE—$420, with 4-roomed house (Hillsgrove Street), for small place in 5½ miles. Box 7884, Colonist.

HAVE you house, grocery store or acreage to exchange for seven-roomed house in Swift Current, Sask.? R. Johnson, Box 703, Swift Current.

I HAVE $3,300 Paramount Victoria Theatre 5% first mortgage gold bonds that I will exchange, all or any part of, for good automobile or house. Box 8146, Colonist.

WOULD exchange 5 centrally situated bungalow in city for one outside city limits with grounds suitable for garden purposes. Phone 4960L after 5 in evening.

DRESSMAKING 9

DRESSMAKING—Blouses, kimonos and alterations promptly done. Room 18, 707½ Yates Street.

EVENING, afternoon gowns and alterations; inexpensive. Phone 4738L. 1212 Elford Street.

HIGH-CLASS dressmaking and lingerie specialist. Moderate charge. Phone 5906L.

LADIES' and children's knitted garments made to order. Phone 7233Y.

LADIES' and children's hats made and trimmed; reasonable. Mrs. A. M. Perry, 4573R.

MADAME ISOBEL, French dressmaker; good style, low charges. Phone 6175L.

SKILLED hands produce pleasing work—Mrs. Clarke will sew for you in your home. Phone 4628L, for appointment.

MISCELLANEOUS 10

A SMOOTH shave guaranteed. Dull blades sharpened satisfactorily. New machine. 627 Fort.

ALL kinds of hats cleaned, reshaped, at the London Hat Shop, Government, near View.

ALL classes machinery and autos thoroughly overhauled. Expert mechanic. Reasonable charges. Phone 5908.

MISCELLANEOUS 10 (Continued)

AUTO owners, have your cars overhauled at your own garages; moderate charges. Phone 872.

BURNSIDE Dairy—Pure, clean milk. 31 quarts or 16 pints for $1. Delivered: Rock Bay, Burnside, Hillside, Victoria West. E. Rymers, Phone 1017R.

FURNISHED tent, Cadboro Beach, for May and June. Phone 1535R.

FOUL Bay family hatcher. R. A. Smith, 1824 Ross St. Phone 2081L. Finest quality.

GENERAL Gardening, lawns laid out or kept in order. T. Mercer. Phone 5815L, 6 to 9 p.m.

INCOME Tax Returns prepared by Young & Hill, Accountants and Auditors, 427 Pemberton Bldg. Phone 2807.

JERSEY milk, clean and rich, delivered in Oak Bay. Phone 6216R1.

PAINTING, paperhanging and kalsomining; reasonable prices. Rawnsley & Martin. Phone 948Y or 6171L1.

SAWS, all kinds, filed, set, gummed, etc. Phone W. Emery, 1547 Gladstone Ave.

TO RENT—MISCELLANEOUS 11

FOR RENT—FURNISHED OFFICE

FURNISHED office, nicely fitted up with use of safe, if desired; also desk room for rent. Apply THE GRIFFITH CO., LTD., Hibben-Bone Bldg. Phones 1610 and 1462.

GRAND piano—Lady going away for 6 months would rent excellent grand to reliable party. Box 6257, Colonist.

FOR SALE—MISCELLANEOUS 13

DIGGONISM—"A wise man endeavors to shine in himself; a fool, to outshine others." Diggon's, Printers, Stationers and Engravers, 1310 Government St. Mothers' Day, May 14th. Send her a Greeting Card.

WHY PAY MORE? GET IT AT HOUSEHOLD NECESSITIES
747 FORT STREET Phone 5703
SELL OR BUY ANYTHING FROM A TEACUP TO A PIANO
SPECIAL SALE SATURDAYS

A BARGAIN—English baby carriage, like new, $28; also wicker carriage, $12. Oddy's, 1817 Douglas St.

A SNAP for today—Canada Pride range, waterfront, all O.K., $48.50; also small family range, coil, $20.50. Jack's Stove Store, 797 Yates Street.

APPLES, cherries, pears, plums, roses, Scotch and English, of extra choice varieties, late importations and on in good order to plant now. Antirrhinums in 50 choice sorts. Broccoli, Brussels sprouts and cauliflower, 100, $1; 1,000, $8; 5,000, $30. Cabbage in 12 varieties, Jersey kale, Scotch kale, Thousand-headed kale, 100, 50 cents; 1,000, $1; 10,000, $8; all ready shortly. 8 million to spare. Sweet Peas transplanted in 20 choice sorts, doz., 25 cents; 100, $1; 1,000, $8. Cosmacres, Open-Air and Invalid, the two best sorts, doz., 35 cents; 100, $2; 1000 new and rare hardy perennials, ready end of May, $1 per doz.; $6 per 100. C.W.G. Wilson, 1394, James Simpson, 611 Superior, Victoria.

A SET of dining chairs, 5 dinors, 1 arm, solid oak, leather seats, snap, $22.50. 810 Pandora.

ASKEY'S Fish Market, 634 Yates St., opposite Poodle Dog Cafe. Large supplies fresh fish daily. Lowest prices.

A GENT'S suit, size 40, $1.80; Tuxedo suit, English. Jowitt, 821 Fort; Phone 2134.

AWNINGS, silk tents, duck tents, and all kinds launch curtains and awnings made to order. Vasant, 635 Fort Factory, 618 Pandora Ave. Phone 1191.

AN assortment of berry bushes is now ready for transplanting, including the famous Phenomenal and Hilmars blackberries, cherry-currants, St. Regis raspberries, logans, rhubarb, etc. Flower plants very reasonable. Mrs. Rudd, 734 Burnside (near Market Stall 45.

A SNAP in stoves, also contents of 6-room house. 810 Pandora Avenue.

ASPARAGUS, strong roots, $3.20 per 100. Charles Thomas, R.M.D. No. 3, Victoria.

CANADA PRIDE range, good as new, 1788 Foul Bay Road.

CAMP stoves, cheapest in Victoria; several for rent. Eastern Stove, 848 Fort Street.

BASS bed, spring and all-wool mattress, as new, $25. Oddy's, 1817 Douglas St.

BEAUTIFUL enclosed cabinet sewing machine, light running; sacrifice at once, only $59. 713 Yates.

BARGAINS in good clean rugs, carpets, and runners. Victoria Carpet Washing Co. 941 Fort. Phone 7483.

BARGAINS extraordinary in electric fixtures—Ten 2-drop fixtures, $12, for 17 $0 "Sunnysoda" electric washer (no better grade made), reg. $175, for $150. Six only, used vacuum cleaners, guaranteed 1st class condition, offered at half-price. Center Electric Company, 614 View Street. Phone 136.

BARGAINS in secondhand bicycles, from $10 up to $60. We give you a good guarantee. We have all sizes. We repair bicycles cheapest in town. Repair punctures, 20c. We guarantee our work. Phone 1768. 1426 Government.

BLACK soil for sale, extra good and free from stone. Phone 1864.

CANDY—Neilson's choc. special, 50c lb.; also pound boxes from 50c each. Fresh salted peanuts, 25c lb. Assorted candies, extra good, 35c lb., special. Dan Poupard, the Fruit Specialist.

DRAG saw, Wee McGregor, $80. Phone Sylvania 2401.

DUCO (non-greasy) waterproofing liquid, made by Duco Waterproofing Co., Victoria. $10.

DOLL Hospital at Harber's Toy Shop, 1605 Douglas, near Hudson Bay.

DEAGON, orchestra bells, cheap. 2320 Quadra. Phone 5207.

ENGLISH-MADE "His Master's Voice" cabinet gramophone, 1921 model; inspection invited. Reply Box 8014, Colonist.

EVERYTHING photographic for the amateur and professional. We carry full and complete stock of everything needed for photography; also lens and camera bargains. Developing, printing and enlarging done. Maynard's Photo Stock House, 713 Pandora Ave. Phone 5858.

FLORIDA grapefruit, extra fine; good Californian grapefruit, 3 for 25c; also good oranges from 10c dozen. Dan Poupard, the Fruit Specialist.

FOR sale—Fairbanks-Morse gasoline drag-saw, practically new and price reasonable. Box 2002, Colonist.

FOR sale — Sir Plate Moffatt electric range with two ovens, practically new, at low price. Box 8002, Colonist.

FOR sale—A portable stall, fitted with shelves inside, nearly new; suitable for A snap to right party. Apply 1154½ Dallas selling tobacco, candies, newspapers, etc. Road.

FOR sale—A number of mounted Wapiti heads; also mountain sheep, wolf, etc. Box 8130, Colonist.

FOR sale privately, at price almost half value—Very good pictures by Old Country exhibitors, Paris Salon, R. A., etc. Phone 7948R2.

FOR sale—Planet Junior Cultivator, No.4, complete with seeder; price $12. Phone 5238.

FOR sale—Lady's blue silk dress, worn 5 times, cost $35, will sell for $12.50. Phone 4620R.

FOR sale—Sanitary couch and mattress, wicker rocker, rug (3x6), Mission bookcase (3 sections), all practically new. Phone 5132O, Suite 5, after 18 o'clock.

FOR sale—Skim milk for chickens or hogs. Phone 6216R1.

FOR sale—6-hole round Oak Chief range and fittings; has new coils, $40. Phone 4589X.

GREY English baby carriage, almost new, $35. 164 Eldon Place, mornings. Phone 2444R2.

HAND sewing machines (used), $10, $12, $15. 718 Yates.

HANDSOME, English wardrobe, mirror doors. Bargain, $67.50. Island Exchange (The Big Store), 739-743 Fort St.

HILLS, 1307 Broad Street, for new and secondhand furniture in dressers, beds, springs, mattresses, ranges, ex-tables, carpets, runners, records and furniture of every description at reasonable prices.

IF your raggs boiler or tank leaks repair it with a patented Warner Anchor Bolt, sold by plumbing and hardware stores; never fails. Price 65 cents. Manufactured by Steel Co. of Canada, Limited.

FOR SALE—MISCELLANEOUS 13 (Continued)

JONES, chicken house and ladder factory, 127 Fort Street, Victoria. Chicken houses in sections, garden swings, garden seats, dog kennels, boats, cutting clothes racks, baby corrals; anything made hangers, plate racks, meat safes, medicine to order. Phone 720.

KITCHEN cabinet, with bins, drawers, etc., and glass front, in fine shape. Only $65.50. Island Exchange (The Big Store), 739-743 Fort Street.

20% DISCOUNT SALE

LADIES! We are holding a special after Easter 20 per cent discount sale on all our newest Spring suits of serge, tricotine, jersey and homespun tweeds; also on all our coats, wraps, dresses, skirts.

An opportunity is hereby presented to save 20% on your purchases. We invite you to call and examine the many bargains we are offering in smart, up-to-date, stylish garments; a good assortment of all sizes on hand.

THE FAMOUS STORE, LTD.
885 Yates Street Phone 4001

MALLEABLE steel ranges, $7 per week. Phone 4665. 1416 Douglas Street.

MEN'S clothing—Lowest prices at The Leland Secondhand Clothing Stores, 728 Fort St. Phone 633.

MIMEOGRAPH machines (Edison-Dick) and supplies. Exclusive Victoria agents at 34 Winch Bldg. Phone 1916.

MODERN walnut bed, spring and all-felt mattress. Complete, $65. Island Exchange (The Big Store), 739-743 Fort St.

CITY MART
750 Fort Street Phone 1438
SPECIALS

OAK chiffonier, $22.50; chest of drawers, $7; lady's desk, $12; mahogany parlor set, $65; parlor lamp, $8; oak table, $5; dining-table and six chairs, $21.50; baby buggies and go carts, from $8 up.
We buy or exchange good furniture
Easy Terms Monthly Payments

OAK extension table, split pedestal, and dinors with leather seats, good as new. Only $92.50, complete. Island Exchange (The Big Store), 739-743 Fort St.

OAK Princess dresser, with large bevelled mirror. As new, $21. Island Exchange (The Big Store), 739-743 Fort St.

PRACTICALLY new, navy, all-wool tricotine suit, bust 36, cheap. Phone 1782R.

PERFECTION oil cooker, 2 burners and oven. 2008 Government Street. Phone 6066.

PIANO bargains—Heintzman & Co. player piano, fumed oak, latest model. Gourlay upright grand, as shipped from factory. Small overhead—Greatest bargains. BENEDICT BANTLY, 1164 Fort Street.

STEEL-TOP Fawcett range, almost new; also light fixtures for sale, cheap. Phone 4602X.

SINGER sewing machine, in good running order, $16.50. Oddy's, 1817 Douglas Street.

SCREEN doors, couches, also chest of drawers, cheap. 810 Pandora Ave.

SPECIAL Singer Rotary machine, slightly used, attachments, guaranteed, only $49. 718 Yates.

SOLID leather English portmanteau, in A1 order. Snap, $7.50. Island Exchange (The Big Store), 739-743 Fort Street.

TYPEWRITERS—Choice of four, in perfect condition. Phone 7144.

PAINT

At prices you have been waiting for. A very satisfactory and serviceable job at minimum cost

Fine grade Gloss White, per gallon....$2.45
In colors, per gallon $2.30
Varnish, unsurpassed for wear and finish, per gallon $4.00
Best Shingle Stain, in creosote, per gallon $1.40
Roof Shingle Varnish, in black, for four-gallon tin $9.50

Also

The well known Government Paint, which has now established a reputation as a good all 'round exterior paint—
Grey, per gallon $2.00
Brown, per gallon $2.25
Black, per gallon $2.00
These prices are F.O.B. Vancouver
SHANKIE & SHELL
Paint Dealers
827 Hastings Street West Vancouver

No. 10 CAR SUNDAY CLOSING No. 10 Car
FORCED TO CLOSE IN OUR CITY STORE WE HAVE OPENED A BRANCH AT BURNSIDE TERMINUS
CANDIES, FRUITS, TOBACCO, ICE CREAM, ETC.
Proprietor, E. COLE, late 15th Battalion.
WE OPEN 7 SUNDAYS
Phone 2727

HOTBED SASH
6 FEET by 3 feet, only $3.25 each, delivered in the city. Large stock of front and interior doors; rough and dressed lumber, etc. City or country orders receive careful attention. The Moore-Whittington Lumber Co., Ltd. Mill, phone 908; Factory, phone 2697

Established 1908
"Advertising is to business as steam is to machinery"
THIS MAN ONLY THOUGHT HE TRIED
"I've tried advertising in the past—two or three times—and it didn't work." Such a man is just like one of the thousands of shooting stars—a sport for a second and then it dies out. People pay little attention to them and they are instantly forgotten. The persistent advertiser is the one who gets there—he keeps at it knowing that he will reach his desired destination of successful achievement. The services of this office are available at very moderate charges and its advice is free for the seeking. We write and place legitimate advertising for any line of business or profession.
NEWTON ADVERTISING AGENCY
Advertisement Writers and Advertising Contractors
Multigraph and Mimeograph Circular Letters and Postcards. Addressing. Mailing. Rates Quoted for Local, Dominion and Foreign Publications
Suite 21, Winch Building Phone 1915

MACHINERY FOR SALE

LOGGING AND HOISTING ENGINES NEW AND REBUILT
AMERICAN portable sawmill equipment, rails, gasoline engines, pumps, boilers, sawmill machinery and motors, new and rebuilt; large stock pick from. Write National Machinery Co., Ltd., Vancouver, prices.

WANTED—MISCELLANEOUS 14

WHY PAY MORE? GET IT AT HOUSEHOLD NECESSITIES
747 FORT STREET PHONE 5703
BUY OR SELL ANYTHING FROM A TEACUP TO A PIANO
SEPCIAL SALE SATURDAYS

ALL your furniture and other goods. Cash paid at your house, or sell on commission. Phone City Market Auction, 3484.

WE WILL CALL AT ANY ADDRESS AND pay highest prices for bottles, rags, tools, stoves, furniture or anything else. Phone 2146. We pay top prices.

ATTENTION! — Mrs. Hunt, wardrobe dealer, of Winnipeg and Calgary, is over to buy and sell high-class ladies' gents' and children's clothing. Special offers for gentlemen's clothes. We pay spot cash to any amount. Business done strictly private. Mrs. Hunt will call herself to any address, or call at 755 Fort Street. Phone 4921; after 6 p.m., 4949L.

ANGELUS piano-player rolls wanted. Box 3064, Colonist.

DON'T hesitate—Phone 2409 if you have any furniture you wish to dispose of. Our representative will call and offer current prices. Island Exchange, the big store, 739-743 Fort Street.

FURNITURE wanted, suitable for 3 rooms, part or whole. Box 8091, Colonist.

WANTED—MISCELLANEOUS 14 (Continued)

CALL 9186—WE PAY BEST PRICES
FOR bottles, rags, tools, stoves, furniture or anything else you wish to dispose of. We call anywhere, any time. Try us.

GET rid of all your trash and get the cash. We buy bottles, rags, stoves, tools, furniture, cast-off gentlemen's clothing. Phones 735 and 2300R.

LAWN Mowers ground, collected, delivered, $1.00! Dandridge, Machinist. Phone 2868.

MRS. JOWITT, 821 Fort St., buys and sells high-class ladies', gent's and children's secondhand clothing. Phone 2134.

SELL YOUR DISCARDED CLOTHING TO SHAW & CO.
MR. and Mrs. Shaw are now prepared to show their customers every attention. Orders promptly attended to. Gentlemen's suits, boots, etc., Ladies' and Children's clothing of the best or kind bought and sold. Phone 401 or call 732 Fort Street.

YES, THERE'S A REASON
Phone 7233
MRS. WARDALE, the name with a reputation, who will call and buy ladies', gents' and children's clothing, bedding, etc. 1881 Douglas Street. Block below H.B. Co.

OAK Bay Auction Rooms—Buy, sell or exchange furniture, pianos, or anything else. You phone 2252.

OLD carpets bought or made into beautiful, soft rugs. Carpeteria Co., 1019 Cook Street. Phone 1155.

TENNIS Court wanted for Summer months. Phone 4821L.

WANTED — Secondhand field glasses. Write P.O. Box 1062.

WANTED—Carpets to clean. Carpeteria Co., pioneers of the famous Hamilton-Beach method. 1019 Cook St. Phone 1458.

WANTED—Set of pipe dies, half-inch to 1 inch; also pipe vise.—Phone 1029.

WANTED — 12-H.P. electric motor, 3 phases, 60 cycle, 220 volt; state price. Box 8014, Colonist.

WANTED to buy—Used piano; state make and lowest cash price. Box 8052, Colonist.

WANTED—We buy good-class furniture, carpets, ranges, etc. Current prices paid. Phone 2645.

TURN YOUR TRASH INTO CASH
WE buy rags and bottles; also tools, stoves and furniture, etc. Phone 6166.

WANTED to buy—New-laid eggs. 808 Pandora Avenue.

WANTED—Used tents; no objection to a few holes. Victoria Tent Factory, 618 Pandora. Phone 1131.

WANTED—Old bicycles and parts, in any condition. Victoria Wrecking Cycle Works. Phone 752. 881 Johnson Street. Will call any address.

WANTED—Scenarios and short stories adaptable for motion pictures. Send manuscripts to Director Service Bureau 517 Rogers Building, Vancouver.

ROOM AND BOARD 18

BEACONHURST, 832 Douglas—Private home, with board; moderate; facing lake.

BED-SITTING-ROOM; also bedroom, with or without board; central. 879 Toronto Street.

CHILDREN boarded in good home by the sea by day, week or month. Special terms for the holidays. Phone 5867R.

EXCELLENT table, comfortable rooms; five minutes from Postoffice. Mrs. Thompson, 635 Superior Street.

FAIRFIELD—Board and large bedroom, one or two gentlemen. Private family. 7698R.

FULLER'S Lodge, 1408 Fernwood Road, board and residence; ideal home for ladies and gentlemen. Terms reasonable. Phone 2620.

NOTICE to tourists—Party with nice home in Fairfield would take as paying guests small family for Summer months; no objection to children; close to beach. Phone 6052.

ROOM and board, good locality, private family. For particulars phone 4271.

THE Box-Accord, 843 Princess Avenue—A room and board; terms moderate. Phone 4602.

"VERNON HOUSE," 622 Humboldt; from $8 per week; central; lovely grounds; English cooking. Phone 5762O.

FURNISHED ROOMS TO RENT 18

CLOSE James Bay Hotel, well furnished rooms with hot and cold water; adults. Phone 1288.

FURNISHED bed-sitting-room or en suite, also single room, near Royal Victoria Theatre; every convenience; suit business couples. 811 Blanshard.

NICELY furnished rooms to let. 853 Market Avenue.

SINGLE or double rooms, with or without board. Phone 2241X. 1141 Fort St.

TWO pleasant bed-sitting-rooms, suitable for gentlemen or business couple; best part of Government St. Phone 2598R.

TWO bedrooms and sitting-room, with piano; all housekeeping privileges, or attendance if desired. Phone 5631Y.

HOUSEKEEPING ROOMS TO RENT 19

AT 521 Simcoe St., furnished suite, ground floor; coal range and gas.

AT 326 Michigan St.—Furnished housekeeping rooms, reasonable, modern. Phone 5417Y.

AT 210 Michigan Street—2-room furnished suite, $12 monthly. Phone 7205Q.

AT 524 Michigan Street—Furnished front bed-sitting-room and housekeeping room. Phone 2414L.

AT 535 Michigan Street—Furnished front bed-sitting-room and housekeeping room. Phone 5114L.

BEAUDOVEY—Nicely furnished housekeeping rooms. Phone 7203O. 810 Michigan Street.

CABINS, 2 rooms, furnished, $3 per month. Apply Keeper, 940 Johnson St.

FOR rent, furnished—Part of house, garden and chicken house, everything for use; low rent for good tenant; near sea and car. Phone 2452R.

FURNISHED housekeeping one and two-roomed flats, $8 to $20 monthly. 1026 Hillside.

FURNISHED housekeeping rooms, or share half of house. Phone 2317X.

FURNISHED housekeeping rooms; phone and all conveniences; gas for cooking. 1021 Pandora Avenue.

FURNISHED housekeeping rooms; gas, phone, all conveniences; close in. Phone 7872L.

HOUSEKEEPING rooms, near James Bay Hotel; first-class rooms, every conveniences, garage. Phone 1888.

HOUSEKEEPING rooms—At 819 Burdett Avenue, nicely furnished bed-sitting-room; gas cooking; suit business lady. Phone 4206R.

HOUSEKEEPING rooms, furnished or unfurnished. Apply Lincoln Rooms, 711 Johnson Street, between Blanshard and Douglas. Phone 2291O.

SPACIOUS, sunny rooms, furnished or unfurnished, suitable for light housekeeping; gas; plenty of hot water. 1509 Stanley, cor. Fort. Phone 5081R, mornings.

TO rent—Large unfurnished housekeeping front room, bath, light and water. Phone 2708R.

THREE unfurnished housekeeping rooms, with garage. Foul Bay. Phone 5885Y.

UNFURNISHED rooms, water and every convenience, $12 per month. 602 Dunedin Street.

4 ROOMS with bath, private family. 477 Lampson St. Phone 6997L1.

FLATS AND APARTMENTS TO RENT 21

ADELTA—Furnished apartments, rent $9. Apply Grocery, 1027 Queen's Avenue. Phone 2153.

A FURNISHED apartment, $10; private bath. Gladstone Avenue. Phone 5448.

AT Normandie Apartments, corner Balmoral and Cook Streets—Furnished or unfurnished suite.

APARTMENT — Comfortably furnished, sunny, modern, every convenience, best part Fairfield. 456 Chester.

AT Mount Edwards, Vancouver Street—Furnished flat for rent.

FLATS AND APARTMENTS TO RENT 21 (Continued)

AT Mount Edwards, Vancouver Street—A four-roomed unfurnished front suite, June the first.

BROADWAY Apartments, Superior Street, near Parliament Buildings—Attractive, modern, comfortably-furnished suite.

BEACON Hill Apartments, 121 Vancouver —Clean, furnished suite, adults; garage. Phone 3925.

COSY furnished 3 and 4-roomed suites. Carlton, 711 Pandora. Week or month. Phone.

FURNISHED apartment in modern bungalow, dining-room, kitchen, bedroom and bathroom; furnace heat and fireplace. 1309 Yates Street. Phone 4780.

FOR rent—Well-furnished, sunny flat on Linden Avenue, for one month; piano. Phone 2560R.

FURNISHED suite to rent, every convenience; suit married couple; close in. Phone 5541L.

FURNISHED apartment — Four large, well-furnished rooms to rent, Summer months; every convenience; no children. Apply No. 10 Menzies Apartments, after 9 o'clock.

MORRISON Apartments, Hilda Street, off Fairfield — Large and small suites, furnished, fireplace. 7159L.

MODERN bright and comfortable suite, just redecorated, $22. Glengarry Apartments, Cook Street.

LELAND Apartments—2 roomed, up; furnished, and 4-roomed furnished suite, close in. Phone 6137.

OAK BAY—Choice unfurnished suite, large rooms, $23. Phone 5301.

ONE 3-roomed unfurnished suite; one 4-roomed unfurnished suite. Dauphin Apts., 2815 Work St.

OLYMPIA Apartments, 1120 May Street—Furnished flat. Phone 4258O for appointment.

ST. HELENS Apartments, 938 Courtney (opposite cathedral), housekeeping rooms, single or en suite. Phone 6801O.

SUITE, three small rooms and bath, partly furnished. Apply Suite Six, Alandale Apartments.

TO rent—Fully furnished front suite for June, July, August. Alisa Mansions. Phone 7918Y.

THREE-ROOMED furnished apartment, 1149 Yates Street.

THE BELWIL, 2531 Douglas—3 and 3-room suites, furnished. Phone 5584O, mornings.

TO rent, unfurnished—4-roomed modern fl

A Mart for Busy Readers—House and Business Property for Sale and Exchange

AUTOMOBILES 36 (Continued)

MASTERS MOTOR CO., LTD.

We Are Exclusive Used Car Dealers

$395—1920 CHEVROLET 2-seater, in first-class condition. This is your chance to get an extra good little car at a very reasonable price. Terms.

$675—1916 GRAY-DORT Special, 3-seater. This car has just been repainted a beautiful maroon color, and it looks and runs equally as good as a new car.

$495—CHEVROLET 490 five-seater in beautiful condition. This car looks and runs absolutely as good as new.

$1150—McLAUGHLIN Master Six special 5-seater, equal to a new car in every respect. It is equipped with excellent tires, with a spare, and numerous extra accessories.

$285—FORD, late 1917 model, 2-seater, in A1 running order. The tires are good, the motor runs very good and the general appearance of the car is excellent. Easy terms.

$425—FORD 1920-21 model 2-seater. This car is equipped with lots of extra accessories, including a set of shock-absorbers, and the tires are very good (3 practically new Royal Cords on the rear).

$325—FORD 1916 model 5-seater in perfect condition. This Ford has just been repainted and it is equipped with shock-absorbers, dash board, spare tire carrier, and lots of other extras. The motor runs first rate and the car looks very good. Terms.

MASTERS MOTOR CO., LTD.

919 YATES ST. (corner of Quadra St.)

Open Evenings. Phone 572

DOMINION GARAGE, cor. of Courtney and Gordon, now open for repairing all makes of cars; work guaranteed. Phone 846. Washing and polishing a specialty.

EXCELLENT BUYS IN GOOD USED CARS

DODGE roadster, late model, with Winter top, in beautiful condition, and runs and looks like new. This car is a real bargain at $750.

FORD touring, in perfect order. This car has just been overhauled and repainted; 4 new tires. A snap at $650.

OVERLAND Model 90 roadster, in excellent condition; all good tires and 3 spares. A gift at $650.

FORD bus, just overhauled, shock absorbers, disc wheels, 4 new tires. A snap at $395.

McLAUGHLIN, 1919 model, 5 cord tires. This is a 7-passenger car, in splendid condition, and is a bargain at $1,000.

TAIT & McRAE

935 View St. Phone 1692

FOR sale—No. 4 Overland car, in good running order; only run 4,000 miles. 1850 Lillian Road, Victoria, B.C. Phone 8661L.

FORD Touring, perfect running order; engine in fine shape; good tires; $400 cash. J. Greenwood, 1266 Government St.

GOOD Saxon 6 car, 1917, used privately, in good condition. Snap, $650. Box 7709, Colonist.

LATE 1920 Chevrolet for sale; like new; splendid tires. Will take $475 cash for quick sale. Phone 769R, after 6 p.m.

McLAUGHLIN, Model 49, 5-passenger, just newly painted, and in good mechanical condition. A bargain for $1,250.

H. A. DAVIE, LTD.

660 Yates St. Phone 5906

McLaughlin Motor Car Agency

McLAUGHLIN light six, privately owned. 1510 Fort. Phone 7567.

PHONE 9706, Cox & Perkins, 981 View Street. Winter tops, touring and delivery bodies built to order. Tops, slip covers and dust covers made or remade.

TODAY'S BEST BUY

MASTER SIX McLAUGHLIN TOURING

RUNS and looks equal to new, has five new tires. If you are looking for a high-class car at the price of the other kind, see this one before it is snapped up at the special price of $975

Easy terms if desired.

CARTIER BROTHERS.

724 Johnson Street. Phone 9997

STUDEBAKER "35," good tires; licence for this year paid; in splendid condition. Phone 7858, after 6 p.m.

SMALL Flat, one of the best imported cars, in wonderful condition, $350. Ford touring, four new tires, $900. R.C.H. roadster, $150. We pay spot cash for old or damaged cars to wreck.

W. FRANK CAMERON

649 View Street Phone 1579

WE have names and addresses of Victoria and Vancouver Island auto owners, and do addressing. Newton Advertising Agency, Suite 24, Winch Bldg. Phone 1916.

FOR SALE

CHALMERS "6," 6 passenger ..... $ 525
FORD ROADSTER, good shape 300
MAXWELL DEMONSTRATOR, 6 passenger 1,100
MAXWELL 1919 MODEL, 5 passenger 600
OVERLAND MODEL 90 5 passenger 900

HARRY MOORE, 639 VIEW STREET

CHEAPEST AND BEST USED CARS IN CITY

1921 FORD TOURING, in first-class condition, spare tire, shock absorbers. A real good buy for $550
FORD ROADSTER, in good order, good tires. A real snap for $265
A LATE model four-cylinder Reo, with a new top, good paint, good tires with spare. Mechanically first class. A sacrifice for $375
1920 PAGE 6, 41, 5-pass.; a beautiful car, guaranteed like new. Runs and looks like new; five good tires, and it is positively the best buy in the city, for only $1300
I'll an up for demonstration. Our prices are based on actual values.

JAMESON & WILLIS, LTD.

740 Broughton St. Phone 5549

Cord male $1.10
High-grade oil, in ½-gal. tins ..... .75
Used 36x4 tires. Used 30x3½ tires.
Used cars bought and sold.

McMORRAN'S GARAGE

127 Johnson Street Phone 2977

VALUE IN USED CARS

$850—DODGE Brothers Touring, in first class order.
$1000—DODGE Brothers Screen Delivery.
$625—CHEVROLET 490, like new in every way.
$300—FORD Touring, in good order and good tires.

A. E. HUMPHRIES MOTORS, LTD.

Phone 410 Cor. View and Vancouver Sts.

AUTO BARGAINS

A FORD DELIVERY, overhauled $175
CHEVROLET 5-PASSENGER, overhauled and painted $400
SPEEDWELL 60 h.p., in good shape. $400
STUDEBAKER BIG SIX, seven-passenger, overhauled and painted $1,150
Easy terms. No finance charges.
Four-Cylinder Engines from $50 up
32x4, 36x4 and 37x4½ Used Tires, Cheap
Used Parts for All Makes of Cars
Ask for "Mr. Junkie"

PACIFIC GARAGE

941 View Street Phone 2326

AUTOMOBILES 36 (Continued)

A CLEAN-UP SALE OF USED CARS

Do not fail to see and take a demonstration in these cars, as they are the best values ever offered in used cars

1918 STUDEBAKER, self-starter, TOURING	$250
1918 OVERLAND, self-starter, TOURING	$225
1916 CHALMERS, good order, TOURING	$175
1919 McLAUGHLIN FOUR, self-starter, TOURING	$200
1916 FORD, in good order, ROADSTER	$265

All the above cars are good and in first-class running order

JAMESON & WILLIS, LTD.

740 BROUGHTON ST.

Phone 2249

WE will put on a new Ford top with nickel plated panels, at $35. Other cars at the same special prices. CARTIER BROS.

724 Johnson St. Phone 9997

BEARINGS

OFFICIAL SERVICE FOR HYATT, TIMKEN, NEW DEPARTURE

Phone 8415 W. H. HUGHES Phone 417 Yates St. 2209L

CYCLES AND MOTORCYCLES 28

FOR Sale—Gent's Cleveland bicycle, in very good condition, $19. Apply 1631 Douglas St.

GENT'S bicycle for sale, almost new. Phone 2566Y.

AUTOS FOR HIRE 30

OLDSMOBILE FOR HIRE

FOR shopping, excursions, theatre parties or pleasure drives, phone 1896, Allan B. Foote.

P. R. PIKE; phone 4444L. Saxon "6" for hire day or night. Shopping, $1.00 per hour; pleasure drives, $6 per hour. Safety, service and satisfaction guaranteed.

LOST AND FOUND 32

LOST—Small black leather purse, containing money and a lady's address; liberal reward. Box 8149, Colonist.

LOST—$9 in bills, between Fort and View, on Douglas. Phone 9005R.

LOST — 1-inch micrometer. Reward. Phone 5776. Gunson Machine Shop, 511 Yates.

LOST—Gordon setter dog (big). Reward on return. R. H. Pooley.

LOST—English brindle bulldog. 644 Beta Ave., V.W. Phone 6713X.

LOST—English setter, from 2201 Lydia St. Phone 9309L.

LOST—Pair of glasses, in case. Phone 95.

LOST, Stolen or Strayed—Wire-haired fox terrier dog, answers to name of "Binks." Reward on returning to Dr. Leeder, 1969 Rockland Avenue.

STOLEN or destroyed April 27th, Yorkshire terrier "Peter." Reward for information leading to recovery, or conviction of party harboring or having destroyed same. Mrs. A. Wright, Uplands.

HOTEL DIRECTORY 33

DELHI HOTEL—Under new management. Bedrooms and light housekeeping rooms thoroughly cleaned throughout; terms moderate. R. Shelton, Proprietor.

BUSINESS OPPORTUNITIES 34

APARTMENT Houses—If you want to make money, see us. We have some good propositions, large and small, from $6,000 to $75,000. Can show 100% or more on capital invested. If you mean business and have the capital, it will pay you to call and discuss details.
STEEL REALTY DEVELOPMENT CORPN. LIMITED
944 Fort St.

AUTOMOBILE Repairs—Well established business and equipment for sale at a snap. Box 9104, Colonist.

AUTO Repair Shop, in business district; gas pump and storage. Will sell for price of equipment. Box 6643, Colonist.

FOR Immediate Sale—Factory, 5-room house and ¾ acre of splendid soil, situated few yards from end of Hillside car line. This factory has splendid cement floor, large baking oven, and large refrigerator. It is divided into 9 large rooms, with storeroom upstairs. Adjoining the factory is a cement smokehouse and a 6-room office building. On the ¾ acre of land are 17 young fruit trees and many blackberry bushes. Through mortgage foreclosure we can sell all of the above for $9,500, $9,000 less than actual value.
For appointment to view, see Brilliant-American Bond Corpn., Ltd., 723 Fort St., Agent for Mortgagee.

GOOD beach business for sale. Apply Box 6036, Colonist.

GROCERY, with or without living quarters, $15; turnover, $1,000; choice location, near 2 schools; price $1,200.

MEAT Market, low rent and expenses; light, in good residential district; turnover $1,300 per month, all cash. Price $900.

CANDY, Tobacco and Groceries, ice cream parlor and 5 large living-rooms; low rent; $450 buys.

ROOMING HOUSE, always full; 25 rooms, centrally located, fully furnished; water in all the rooms; 3 baths and laundry; nearly all housekeeping rooms and suites. The revenue is $182, and expenses, including rent, only $48. Price only $750.

GROCERY, with living quarters; low rent; turnover $800. Price $925.

THE BUSINESS EXCHANGE

605 B.C. Permanent Loan Bldg. Phone 9929

WHY BE UNEMPLOYED WHEN $400 WILL SECURE A PERMANENT SUBSTANTIAL LIVING?

LUNCH COUNTER AND CAFE—Located in the busiest section of Victoria. Owner has to leave this city and will sacrifice this well established business for $150 per month. All fixtures and equipment going for $150.
We have another superior centrally located cafe for $600.

H. AMPHLETT. G. C. HOWELL
206-7 Union Bank Building
Phone 5900

SMALL store or Summer business wanted on Gulf Islands or near sea on highway. Box 6500 Colonist.

SNAP in well-known retail product agency; a real money maker. Present agent has to leave town on other business. Box 6190, Colonist. Phone 161.

$5,000 CAPITOL Theatre stock, fully paid up; would like to exchange for property, bungalow preferred. Box 7993, Colonist.

$400—HALF INTEREST in a first-class patented manufacturing concern. Large profits assured.

PARTNER WANTED in a business that will guarantee large returns. About $1,900 required.

WE have Grocery Stores ranging from $400 to $5,900.

ROOMING HOUSES at amounts to suit.

THE LAND AND BUSINESS AGENCY
Room 11, McGregor Block
Tel. 2199 Cor. View and Broad Streets

BOATS AND LAUNCHES 36

FOR Sale—15-ft. boat, 5-ft. beam, and Evinrude. Phone 7462R2.

FOR Sale or Charter—Splendid cabin cruiser launch, 65 ft.; excellent equipment, and absolutely seaworthy. Full particulars, Box 7399, Colonist.

FOR Sale—Fish boat with gear and dinghy; also small cruiser, 3 speed boats and boathouse. Apply Empress Boathouse. Phone 1642.

FOR Sale—Good rowboat, 15 ft.; $40. Apply at Renoff's Boathouse, Songhees.

WANTED—Small sailboat, under 20 feet long. Box 6190, Colonist.

WANTED—Several rowboats, complete; appearance not essential; must be good condition. Full particulars Plowman, 1365 Pool Bay Road.

YACHT for Sale—Twin-screw, Hongkong; built teak construction throughout; length 57 ft., beam 16 ft.; independent electric light; excellent accommodation, bathroom, galley; crew accommodation forward; pilot house control; splendid condition. Particulars on application, Hullen & Jamieson, Limited, Temple Bldg., Victoria, B.C.

BUSINESS DIRECTORY 37

ADDING MACHINES

DALTON Adding Machine"—Only ten days. Ask for demonstration in your own office. United Typewriter Co., Ltd., 145 Fort Street, Victoria. Phone 4734

AUTO RADIATORS AND FENDERS

AUTO Radiator and Fender Specialists. Workmanship that cannot be excelled. HUGHES BROS. 1601 Government Street. Phone 2207

BUILDERS AND CARPENTERS

ANYTHING in building or repairs. Phone 1794. Roofing a specialty. T. Tetrault.

ANYTHING in house repairs, alterations. Roofs repaired and tarred. Work guaranteed. Painting done. Estimates free. Phone 7278, 2349L.

COLLECTIONS

SEND us your slow accounts. Satisfaction assured. Six years' experience, A1 record. Creditors remitted monthly.
RETAIL MERCHANTS CREDIT, LTD.
417-420 Hibben-Bone Building
Phone 3189

CARPET CLEANERS

THE CARPETERIA CO.
1013 COOK ST. PHONE 1499

THE FAMOUS CARPET CLEANERS

HAVE YOUR CARPETS WASHED

BY the famous HAMILTON BEACH METHOD. Removes all dirt and dust, kills moths and disease germs, and brings up colors and patterns like new.
Our work and service will please you.
VICTORIA CARPET WASHING CO.
(Veterans)
Phone 7449 921 Fort Street

DETECTIVE AGENCY

WESTERN—Private Detective Agency, 614 Sayward Bldg., Victoria, B.C. Phone 1777. Res. 5325L1. J. Calmer, Manager.

DYEING

BE READY FOR THE DANCE
HAVE your evening gown and gloves cleaned at the City Dye Works, 816 Fort St. Telephone 76.

DRYGOODS—WHOLESALE

WHOLESALE DRYGOODS—Turner, Beeton & Co., Ltd., wholesale drygoods importers and manufacturers. Men's furnishings, tents, "Big Horn" brand shirts, overalls. Mail orders attended to.

ENGRAVING

GENERAL engraver, stencil cutter and seal engraver. Geo. Crowther, Green Block, 1616 Broad Street, opposite Colonist.

EMBOSSED STATIONERY

PRIVATE STATIONERY embossed in any design or style desired. The Colonist Printing Company, Limited.

FURRIERS

FOSTER, FRED, 919 Government Street. Phone 1597. Alterations and repairs.

SANDERS, John; 64 years' experience furrier. 1868 Oak Bay Avenue. Phone 5516.

EXPRESS AND TEAMING

A PHONE call brings a "Pickford" padded motor van to your door. We specialize in furniture removals. "Our contract price leaves all doubt as to cost without obligation. Small orders receive the same careful consideration with Pickford's Day and Night Service. Phone 413.

ABOUT furniture moving, packing, shipping, or storage, see Joyce & Lamb Transfer Co. Forwarding and distributing. Cut rates on freight to Eastern points. Office Phone 1567. 727 Pandora Avenue.

DRAYMAN — Joseph Hanney, office at 1405 Wharf Street. Phone 171.

FURNITURE moving, baggage and general hauling. The General Service Transport, Limited. 1107 Langley Street. Phone 49.

JEEVES BROS. motor and horse vans for moving; storage, shipping and packing. Phones 6689 and 514. Office: 1909 Government Street.

MOVE your furniture by motor or team; quick and reliable service. Entrust to J. D. Williams. Phone 870.

THE Truckportation Co., Ltd., general and long distance hauling; 1 to 9-ton trucks. 404 Bay Street. Phone 7197.

FURNITURE REMOVED

PICKFORD
THE MOVER
Phone 413

GLASS

BROKEN windows, leaded glass repaired at shortest notice. Phone St. Barne, 1919 Davie.

GUNMAKER

JAMES GREEN, Gunmaker—We repair guns, rifles and pistols, golf sticks, cricket bats, croquet mallets, fishing rods, lawn bowls, re-stringing tennis racquets. Gun barrel boring is a special feature of our business. 1612 Government Street, Upstairs. Phone 1734.

GARDENERS

S. G. HODGES, 940 Arbutus Road. Lawns, fronts kept in order. Phone 7384L6.

HAIRDRESSING

LADIES who have not yet visited the Hairdressing Parlors at David Spencer, Ltd., are invited to do so.
These are the most spacious in British Columbia. Fully equipped with all the latest appliances. The attendants are all thoroughly experienced hairdressers, who specialize in all branches, including Marcel and Permanent Waving, Hair Dyeing, etc., Face and Scalp Treatments and Artificial Hair Work.
Price List on application by mail if required.
Third Floor, adjoining Tea Rooms
Phone 7400

HAT RENOVATORS

AMERICAN Hat Works, 511 Yates—Ladies' and gents' hats cleaned, blocked, repaired. Your old hat made like new. 75c.

LAWN MOWERS

LAWN Mowers sharpened and repaired. New and second-hand for sale, from one dollar up. Filing and gumming, collected and delivered free. Corner of Blanshard and Pandora. W. Kives, Phone 4708L.

LAWN Mower First Aid—Sharpening, $1.00, collected and delivered free. Repairs. Phone 2456L.

JUNK AGENCY

VICTORIA JUNK AGENCY CO., 1410 Wharf Street, and 866 Johnson Street. Phone 1336.

LITHOGRAPHING

LITHOGRAPHING — Lithographing, engraving and embossing. Nothing too large and nothing too small; your stationary in your advance agent; our work is unequalled west of Toronto. The Colonist Printing & Publishing Co., Ltd.

OXY-ACETYLENE WELDING

ALL classes of welding, oxy-acetylene or electric processes. British Welding Co., 675 Pembroke Street. Phone 3614.

CAST iron, brass, steel and aluminum welding. H. Edwards, 952 Courtney St.

PATENTS

PATENTS, trade marks, designs, copyrights. Featherstonhaugh & Co., the old established firm of patent attorneys. Offices, 1049 Rogers Building, Vancouver, B.C.

PATENTS obtained, technical specifications and drawings prepared. T. L. Boyden, M.I.E.E., etc. 607 Union Bank Bldg., Victoria, B.C. Phones 916 and 8714R.

PAINTING AND PAPERHANGING

KALSOMINING, paperhanging, painting, all kinds decorating. Lowest rates. Phone 5630.

LET BLACKETT do it! Painting, kalsomining, lettering, paperhanging; choice selection of 1922 wallpapers; estimates free. F. J. Blackett, 1950 Fort St. Phone 1600.

PAINTING, paperhanging, kalsomining. Estimates free; prices reasonable; Prompt service; town or country. Phone 7369L2. J. Robertson, 2317 Inlet Drive, Gorge.

PAINTING, paperhanging, kalsomining. Estimates given on all work, town or country. Donaldson & Son, 1506 Bay Street. Phone 4041X.

PLASTERING & PAPERHANGING

PLASTERER—S. Mallard—I specialize on repair work. Phone 450; night, 4646Y.

BUSINESS DIRECTORY 37 (Continued)

PLASTERING AND CEMENT WORK

GET that cement floor, walk, driveway, or whatever it may be, done now. All work of first quality only. Get an estimate by phoning 1944.

J. ALLEN, Plasterer—Estimates given on plain and ornamental plastering, cement work, repairing, etc. Phone 6356. 2959 Beach Drive.

PRINTING

WHY send your printing orders East, when you can get them done better, quicker and at the same price at The Colonist Printing Department?

PLUMBING AND HEATING

Phones 1964, 6606L. 967 Fort St.
HAYWARD & DODS, LTD.
PLUMBING HEATING

DOMINION
PLUMBING AND
HEATING CO.
See us before you decide on your new plumbing.
We are as near as your phone.
1124 BLANSHARD ST.
Night Phone 6606R. Phone 7161

VETERANS' Plumbing Co., W. Miller and D. Randall. Phone 6911L. Cor. Fort and Langley. First-class workmanship.

ROOF REPAIRING

ROOFS Tarred, Painted and Repaired—30 years' experience. T. Harper, 448 Admiral's Road. Phone 6794L1.

SAFETY STORAGE AND WAREHOUSING

BONDED and open storage; expert packing, moving, cut freight rates to any point. Phone 697; night 7326L1, 798 Johnson Street.

SHINGLING

W. ROBERTSON, Shingler and Roofer. Estimates free, personal attention. Res. 1342 Pembroke Street. Phone 3064.

PUBLIC STENOGRAPHER

WORK strictly confidential. Miss Pike. Phones 4806 and 6362L. 611 Jones Bldg.

SCALES

BRANTFORD Computing Scales agency—Bacon slicers, cheese cutters, cash and credit registers; old machines part payment. Terms, cash or easy payments. J. Gordon Campbell, scale and machine expert, 659 Yates Street.

TYPEWRITERS AND SUPPLIES

RENTALS, repairs, etc. 609 Stobart Bldg. Phone 9942. Victoria Typewriter Exchange.

TYPEWRITERS—New and second-hand. Repairs. Rentals. Ribbons for all machines. Underwood Typewriters. United Typewriter Co., Ltd., 730 Fort Street, Victoria. Phone 4738.

WOOD

FIRST-CLASS dry fir stove wood, $8 per cord; 6 cords, $15. Prompt delivery. Phones 5146L, 4209.

GUARANTEED No. 1 Douglas fir stove wood, in lengths 12 in. and 14 in.; $8 per cord, 14.00; 1 cord, $4.50; 2 cords, $16, delivered. Phone 6289 Rombough & Peten Wood Co. Night phone 2606L. Office 410 Pemberton Bldg.

GOOD fir stovewood, $7.50 per cord, delivered. Phone Belmont 4X.

TYPEWRITERS

TYPEWRITERS to Rent—New and second-hand typewriters for sale. Red Seal carbon paper. Typewriter ribbons. Wellington Typewriter Co., Ltd., 3 Belmont House. Phone 6856.

WINDOW CLEANING

ISLAND WINDOW CLEANING CO.
Phone 9915 617 Yates Street
"The Pioneer Firm"
We don't advertise our work
Our work advertises itself
Our Auto Service is at Your Command
W. H. HUGHES, Proprietor

RELIABLE window cleaners. Janitor work, etc. Phone 6616R.

PROFESSIONAL DIRECTORY

ARCHITECTS

R. PERCY BARNES, F.R.A.I.C., registered architect, 919 Pemberton Building. Phone 2102

BARRISTERS

DUNLOP & FOOT
Barristers, Solicitors, Notaries, etc. Members of NOVA SCOTIA, MANITOBA, ALBERTA and B.C. BAR.
816-16 Sayward Bldg. Victoria, B.C. Phone 916

CHIROPRACTORS

CHAS. J. and Estelle M. Kelley. Established over 6 years. Consultation free. Phone 1146 and 6674. 412 Sayward Bldg.

DR. FRED EILERS, 706-10-11 Permanent Loan Bldg. Phones 6039, 6984L. Palmer method.

ELIZABETH DWIGHT, 10 to 12, 3 to 5; other hours by appointment. Consultation free. Phones 7466, 9976R. 302-16 Pemberton Building.

R. COLLIER, D.C., Ph.C., and Isabel G. Collier, D.C., Palmer School Graduates. Consultation free. Literature on request. 509-10 Pemberton Bldg. Phone 2174.

DENTISTS

DR. LEWIS HALL—Jewell Block, corner Yates and Douglas Streets.

DR. J. F. SHUTE, dentist. Office No. 509 Pemberton Building. Phone 7157.

LAND SURVEYORS

SWANNELL & NOAKES, C.E., D.L.S., B.C.L.S. 1006 Government St. Phone 877.

NURSING HOMES

ARMADALE Nursing Home, James Bay. Bracing location. Convalescent, nerve and chronic patients received. Terms moderate. Phone 6356.

CENTRAL Private Hospital. Maternity specialty. Medical, nerve, chronics. 1507 Fernwood Road. Phone 3696. E. M. Leonard, R.N., Matron.

PHYSICIANS AND SURGEONS

DR. J. DUNLAP, women's diseases specialist. European hospital experience. 917 Walker Bldg., Second and University, Seattle, Wash.

SPECIALIST women's ailments, 45 years' experience. Dr. David Angus, 409 Pantages Bldg., Seattle.

HOUSES FOR SALE 39

A BARGAIN—4-room cottage; electric light, water and sewer; toilet in the house; freshly painted, fenced; fine big lot, about 50x150, all in cultivation; low taxes; just outside city limits; a real snap for $850. Owner leaving the city. Call at Room 13, 1219 Broad St., opposite The Colonist.

A JAMES BAY cottage, close to Buildings, 5 bright rooms, bath and toilet, 3 open fireplaces, newly renovated, roof just reshingled; taxes only $37. Price $6,500, or fully furnished $8,500. Cash $2,000. Cross & Co., Belmont House, opposite P.O.

A GENUINE Snap—Four-room bungalow, on lot 90x175. Contains two cosy bedrooms, parlor with pressed brick fireplace; three-piece bathroom; bright kitchen and pantry. Owner must sell within one week. Price $1,900. $400 cash, balance monthly. Apply 610 Pemberton Bldg. Phone 2262.

A BARGAIN—$5,750—Close in modern house near Beacon Hill Park and sea, on double lot. House is exceptionally well-constructed and is in first-class condition ready for occupation. Beamed entrance hall with seats; panelled dining-room, sitting-room finished in white enamel. Three fireplaces. Bright kitchen and pass pantry. Four good bedrooms, linen closet, separate bathroom, two toilets. Full cement basement, furnace, heated conservatory, sleeping porch, verandas, large laid out gardens and lawn. Superior electric light fittings; gas laid on. Offered at considerably reduced price of $5,750 cash, on account of owner leaving city. Phone 4666 or 5607L.

A SNAP in a six-room modern bungalow, if sold quickly. 509 Union Bank Bldg.

A BUNGALOW and 2 acres of garden. Phone 2158L.

HOUSES FOR SALE 39 (Continued)

F. R. BROWN & SONS
Real Estate, Financial and Fire Insurance Agents
Phone 1079 1114 Broad Street

OAK BAY—New five-roomed bungalow, one block from the car line, just being completed. The lot is 52x-50, to a lane, and is well situated. This house contains living-room, panelled in selected fir, sliding doors to the dining-room, which is also panelled and has large open fireplace; large pass pantry with all the usual built-in conveniences, and kitchen. There are two bedrooms with clothes closets in each, and large bathroom with all modern plumbing. Full-size basement, cemented, pipeless furnace, and wash tubs. This home is especially well built in every detail, and can recommend it as a good buy. Suitable terms can be made.

$4300

OAK BAY—St. Patrick Street—New six-roomed stucco bungalow, situated half-way between car line and beach. It contains hall, living-room with large open fireplace, arch to dining-room, which has attractive built-in buffet, in both these rooms are edge grain fir floors. Three bedrooms with clothes closets in each. Bright kitchen finished in white enamel, and pantry. There is a full-size cement basement, also tile drained. This house is thoroughly well built in every respect, and one that would appeal to you. Terms.

$5250

A 4-ROOM modern cottage, furnished if desired; Fairfield District. No reasonable offer refused. 1966 McClure Street.

A FIVE-ROOM modern bungalow for sale by owner, in Oak Bay district. A bargain. Phone 7185L.

TEN PER CENT INVESTMENT

A WATERFRONT LOT, containing: One four-room modern bungalow, One bungalow with two modern three-room suites.
All newly built. Owner lives in bungalow, suites bring in $48.50 monthly. Bungalow would rent at $60 monthly.
If all rented, this property would return over 10% net income on the investment. Well located, within the two-mile circle, and will stand the closest investigation. We are exclusive agents. Full particulars at our office.

FRANCO-CANADIAN CO., LTD.
110 Belmont House
Service our first consideration

GORGE—BURNSIDE BUNGALOW, $1,550

BURNSIDE vicinity, on that raised plateau overlooking lower valley, the most desirable residential part here—A pretty 4-room bungalow, on concrete foundation, attractive front verands, 2 bedrooms with wardrobes, living-room with open fireplace, built-in seats; kitchen, scullery. A freshly painted bungalow, with foreground of lawn, shrubbery, flowers; rear in planted garden, logens, raspe, blackberries, currants, excellent outbuildings, on very large lot, convenient to car and stores. Total price $1,200, terms. Representing loss $800 to owner. Immediate possession. Taxes only $18. A property with a view, and sunny location.

FOUL BAY 5-R. BUNGALOW, $1,650

ON this site a 5-room bungalow, the builder, has spent the best of 4 months. The work has been thoroughly done. Stands on garden lot 100x120, with view of the sea. Pretty front verands, 5 sunny, well-arranged rooms (6 bedrooms), brand-new toilet and expensive wash basin; all connections are in for the bath; high, full basement. Freshly painted. Rooms well and tastily plastered. A bargain buy, cash, but must be sold. Immediate possession. Taxes now only $19.

THE VICTORIA REALTY COMPANY
904 Central Bldg. Phone 9099

WATERFRONT—DEEP BAY

CHOICE, nicely finished, 4-roomed bungalow, $1,900.

BEAUMONT BOGGS & CO.
990 Broughton Street Pemberton Bldg.

ISLAND WINDOW CLEANING CO.
617 Yates Street
"The Pioneer Firm"
We don't advertise our work
Our work advertises itself
Our Auto Service is at Your Command
W. H. HUGHES, Proprietor

FAIRFIELD SNAP
MORTGAGE FORECLOSURE

CHOICE 5-roomed residence, just off Rockland Ave. (fully modern); only $5,650; $1,500 cash, balance subject to mortgage for 3 years.
Now is the time to buy. You will pay more later on. We are looking for no profits on this property. Immediate possession given.

H. G. DALBY & CO.
Phone 1706 604 View, opp. Spencer's

DUNCAN, B.C.—Full list of Cowichan District residential and farm properties. J. H. Whittome & Co., Limited, Duncan, V.I.

FOR Sale—5-roomed bungalow, bathroom, pantry, separate toilet, basement; fenced in lot, 2960 Belmar St. Apply 1517 Burton Ave. To be sold privately.

FOR Sale—Furnished four-room houseboat. J. A. Schiegel, Cowichan Lake.

FOUL Bay, attractive modern bungalow of five rooms; near school, car and beach. Price $3,600. Would consider exchange for six or seven rooms.

OAK Bay. Exceptionally well built 5-room house on lot 50 x 180 to lane, grounds nicely laid out, garage, furnace, tube, two fireplaces, and all other modern features. Price $3,800 on terms. There is no mortgage.

A. MEHAREY
404-9 Sayward Bldg. Douglas & View Sts.

FOR Sale—Cornwall St., 9-room bungalow, with garden and orchard. For price and terms apply to Mr. Powell, 1199 McClure St. Phone 5059R.

FOR Sale—Neat 9-room modern bungalow with 3 lots, good garden, 4 fruit trees, beautiful view of city, mountains and surrounding district; low taxes, 1¾-mile circle, close to jitney and car service; near school, fine hall and stores. House consists of entrance hall, parlor, panelled dining-room with fireplace, bedrooms with wardrobes, bathroom, kitchen, pantry, and full cement dry basement with stationary tubs. Price $3,500, terms. Phone Owner 1576.

SUBURBAN HOME

MODERN 7-roomed house and over 1 acre of land, beautiful situation, about 9 minutes from street car, and not far from sea shore. House was built under owner's supervision by day labor. Two living-rooms with open fireplaces, 1 bedroom, kitchen, bathroom and pantry downstairs, 4 rooms upstairs; pipeless furnace gives ample heating. One-room cottage in grounds suitable for study or extra bedroom. Chicken houses and runs for good number of chickens. Stable for two horses could be readily converted into a garage. Plenty of small fruits. Soil is very good and yields ample supply of vegetables. This property has all conveniences, such as sewer, water and electric light, and is an ideal home for the person who likes country surroundings within easy reach of city.
Only reason for selling, owner's business has been removed to Vancouver.
Price, on terms $6,000

LANGFORD LAKE

CHOICE lots with good waterfrontage, from $450 up. Beautiful piece of acreage to be divided to suit purchaser. Further particulars on application.

A. W. JONES, LIMITED
1002 Broad Street Phone 168

FAIRFIELD—New 5-roomed bungalow, on large lot; full-sized cement basement; cement sidewalk; parlor, dining, 3 bedrooms, kitchen, pantry, 6 open fireplaces, bathroom, toilet, on car line, near school and sea; price $4,800. Apply Owner, 1066 Burdett Ave. Phone 9234R.

NEW four-roomed bungalow and 52 acres; well; Ford car; new stump puller and tools, snap for cash, $2,600. Owner, Box 8135, Colonist.

TWO VERY ATTRACTIVE LITTLE HOMES
Priced Exceptionally Low for Quick Sale

NO. 1—FIVE-ROOMED, fully modern, semi-bungalow, on quiet street, close to car line, handy to the city and within easy reach of the sea. The house is finished in stucco and, with the exception of the need of a little paint is in A-1 condition. There is a nice living-room with fireplace, large kitchen and two bedrooms downstairs with extra room upstairs. Full cement basement with good hot air furnace. Large lot and very low taxes. House available at once. This is a snap.
AT $3,750 ON TERMS

NO. 2—FIVE-ROOMED bungalow on paved street, close to 5 car lines, good public school, hospital, stores, etc. The rooms are small, but very conveniently laid out and is an ideal little home for a small family. The rooms contain large brick fireplace, built-in buffet, bookcases, panelled walls, etc. Fully equipped bathroom. Full-sized cement basement. Nice garden and fruit trees. This is another exceptionally good buy.
AT ONLY $3,750 ON TERMS

SWINERTON & MUGRAVE
640 Fort Street Phone 451

HOUSES FOR SALE 39 (Continued)

GORDON HEAD—Country residence. This is indeed a lovely home, standing in 3 acres of charming grounds, high, commanding situation, overlooking Olympic Mountains and Straits. Grounds are well laid out, terraced lawns, profusion of first-class varieties of roses, flowers and shrubs, nice shade trees, etc. 1 acre of the best strawberries under good state of cultivation, 40 fruit trees in superb condition. The house has 3 good bedrooms, finished in white enamel, one has open fireplace, also boxroom and sleeping porch, separate bath and toilet, dining-room has large granite open fireplace, is panelled and has built-in buffet, cupboards and window seats; living-room has open fireplace; large kitchen, nice conservatory; cement basement, furnace and extra toilet and basin. There are 3 good wells on property, also soft water cement cistern with 6,000-gallon capacity. Price $15,000, half cash.

OAK BAY—Bungalow of 9 rooms, cement basement, furnace, built-in buffet and features, beams and panels, hall, dining and sitting-rooms, Dutch kitchen, bath and toilet in white enamel. Attic finished as 1 large room. Interior of this bungalow is in excellent condition. Concrete basement and hot air furnace; wash tubs. Good locality. Price $5,000.

PEMBERTON & SON
Real Estate, Financial and Insurance Agents
Fort Street Victoria, B.C.

BRETT & KER, LTD.
629 Fort Street Phone 139
Real Estate, Financial and Insurance Agents

$2150—MORTGAGE SALE—Close in—Clear title given to this 5-roomed house, inside the ½-mile circle. Wide entrance hall with stairway, rear hall to kitchen; bright living-room has tiled fireplace and oak overmantel; cosy dining-room separated by sliding doors; roomy kitchen and pantry with enamel sink and built-in effects; three-piece bathroom; two bedrooms and sewing-room or small bedroom; full cement basement, laundry tube and furnace; lot is nearly 50 ft. deep, and good soil, to lane at rear. Property is an absolute give-away at this figure, and being sold to clear up a mortgage. A money-maker for some lucky buyer.

$5500—FAIRFIELD, high part, close in, and near Linden Avenue; 6 rooms, all large and bright, with southern exposure. Downstairs has reception hall with access to all rooms; reception and dining-rooms are extra large, with fireplaces in each, bright kitchen and scullery pantry; 2 bedrooms, bath and toilet separate, on ground floor; 3 bedrooms upstairs; basement is cemented and has laundry tube and first-class furnace. Big, deep lot, with shrubbery, roses, chicken run and vegetable garden. House recently painted and in first-class condition inside; one of the best planned houses on our books. Terms arranged.

$1650—VERY pretty and cosy bungalow of three attractive rooms, bath; city water, electric light, hen house, etc.; half-acre lot, all in garden and fruit trees. EASY TERMS.

$3000—BRIGHT modern and comfortable bungalow of five rooms, large reception-room with open fire, two fine bedrooms, bath, etc.; particularly complete Dutch kitchen; basement with laundry tube; good lot 50x120, with up-to-date poultry houses. TERMS.

$3150—THE dinkiest of dinky five-room modern bungalows; reception-room with open fire; dining-room panelled and beamed, built-in buffet; Dutch kitchen; two bright bedrooms; basement with laundry tube and furnace; full lot and garage. A charming little home, bright and clean as a new pin. EASY TERMS.

$7500—CHOICE, close-in residential section, superior, well-built 8-room house, charming reception room and library; cosy and attractive dining-room; pass pantry, kitchen, four fine bedrooms, linen euphoarde, etc., gas and furnace. EASY TERMS.

$12000—POSITIVELY the most valuable and attractive semi-bungalow within the city limits; fine reception room; well-proportioned dining-room with costly and artistic built-in features; breakfast room; pass pantry; kitchen and cosy den; four bright, spacious bedrooms; two bathrooms; hot water heat; panel and beam work in all hand polished; front windows complete glass; fine sleeping porch; garage. House commands magnificent marine views. TERMS.

H. AMPHLETT G. C. HOWELL
409-7 Union Bank Bldg. Phone 5900

$4900—IDEAL Oak Bay bungalow of six roo

HOUSES FOR SALE 39
(Continued)

TWO HOUSES
BOTH RENTED

THIS property was originally priced at $8,000, but our instructions are to let it go for $6,500. Both houses stand on one lot, 60x139. Within ten minutes' walk of centre of city. Local improvements are paid for and street is paved. Very easy terms.

5-ROOM MODERN
SEMI-BUNGALOW

SITUATED in Gorge district and close to Gorge Road. House is very conveniently arranged with nice reception hall, large living-room and an exceptionally bright kitchen. Three splendid bedrooms with clothes closet. Lovely white enamel bathroom. Full-size basement and piped for furnace. Cement walks around the house, and a first-class septic tank. Cost $4,000. Owner, leaving city, instructs us to sell for $2,100. Let us show you this place.

OAK BAY
HOME

A FIVE-ROOM cottage, within one block of car line. Lot 60x160. Just been renovated throughout. Price, on easy terms, only $1,750.

B.C. LAND & INVESTMENT AGY., LTD.
932 Government St. Phone 123

GRANT & LINEHAM, LTD.
(Established 1892)

$850—WELL-BUILT COTTAGE, containing three good rooms and pantry, in fine condition, and with hot and cold water; situate on fine lot, in garden and on high ground. Low taxes. Terms arranged.

$2250—PRETTY LITTLE BUNGALOW, living-room with open fire, dining-room panelled, two good bedrooms, bathroom and Dutch kitchen; fine situation, on high ground; fine lot with bearing fruit trees and small fruits, cement walks. Near school, and low taxes.

SPECIAL BARGAIN IN FINE CLEARED ACREAGE—Fine land, almost OVER all cleared and cultivated; ad-
SEVEN joining paved road, electric tars, ACRES and with water, phone and electric light available. This is the best value we know of. Further particulars at this office.

1609 Douglas Street Phone 894

HOUSES BUILT ON INSTALMENT PLAN. MODERN HOMES FOR SALE ON EASY TERMS
D. M. Reis, contractor, Fort and Middmore
Phone 1149

WANTED TO BUY—HOUSES 40

5-ROOM bungalow, Hillside district. P.O. Box 1013, Victoria.

SUMMER RESORTS 41

BUENA VISTA HOTEL, Cowichan Bay, B.C.—Come for a rest to this beautiful bay. Rates reduced to $21 per week, $3.75 per day. American plan. Phone 97R, Duncan. E. & N. Cowichan Station.

CORDOVA BAY—To let, for season, 4-roomed cottage, partly furnished; ¾ acre waterfront; plenty of fruit. P.O. Box 1048. Phone 4802R.

HARBOR HOUSE, Ganges—Bathing beach adjoins the grounds. Tennis, boating, dancing. Farm in connection. Rates upon application.

PEN-Y-WERN LODGE, Shawnigan Lake—now under new management. Make your reservations early. Write for terms or phone 22R1. Mrs. Griffin, props.

SAVIRA LODGE, Shawnigan Lake—Now open for Summer months. Week-end parties specially catered for. Mrs. F. Thompsett.

WHITE HOUSE HOTEL, Fulford Harbor, Salt Spring Island—Under new management. Prettiest spot on Gulf Islands. Ideal Summer resort. Boating, bathing, fishing. Moderate rates.

ACREAGE FOR SALE 42

INCOME-PRODUCING DAIRY FARM
VANCOUVER ISLAND

A REAL farm will be sold as a going concern, consisting of 900 acres, fronting on a beautiful sheltered bay; 70 acres under cultivation, 120 acres more of the same class of soil, fine agricultural land when cleared. Land nearly all fenced. Ever-flowing stream. This farm sold for $40,000 in 1912 without stock or implements. We can sell it today, fully equipped with stock and implements, for $75,000. A conservative—in fact, a ridiculously low—estimate of values is as follows:

70 acres under cultivation, at $200 per acre	$14,000
30 acres of waterfronage, at $200 per acre	6,000
200 acres of timbered land, at $50 per acre	10,000
11 milch cows, at $100	1,400
1 heavy Percheron team	900
Reg. Jersey bull, 9 heifers, 2 sows, boar, 150 hens	800
Implements—Everything necessary for the farm—Cream separator, seeder, binder, plows, harrows, discs, roller, 9 wagons, heavy brass mounted harness, mower, hayrake, farm tools, carpenter's tools, Ford car etc. etc.	1,200
Farm buildings, house, barn, granary, garage, poultry house, pig pen	1,300
Total	$35,100

There is a ready market for all dairy and farm produce on the spot. Average monthly cheque $175, exclusive of other revenue. All further particulars from agents.

ROBERT GRUBB & SON
Mahon Block (Over 15c Store)
1112 Government Street

SNAPS IN ACREAGE
6-Room House and 12 acres, $9,100.
4-Room Bungalow and 24 acres, $3,600.
60 Acres of good timber, $9,500.
SPECIAL
4-Room Modern Bungalow, with good outbuildings, and 12 acres of good land, situated on one of the Gulf Islands, with good steamboat and mail transportation, cheap, $3,900, on terms.
CROWN REALTY & INVESTMENT CO.
Imperial Bank Chambers

A COUNTRY home and chicken farm in Saanich; 4½ acres, nice neat little house, chicken house, etc., spring water; ideal for a couple. Price reduced to $2,650; terms arranged. Cross & Co., Belmont House, opposite P.O.

BEAUTIFUL Cowichan Lake property, 31½ acres, 250 feet waterfronage. Address Suite 3, 915 Elliott Street, Victoria, B.C.

FOR sale—Owner will sacrifice 10 acres in South Saanich, all under cultivation, 6 acres in small fruits. Box 6029, Colonist.

DISABLED VETERAN MUST SELL, OCEAN VIEW FRUIT FARM, $2,200
MILE and quarter city, 4 acres for truck and poultry; 75 fruit trees, berries, good house, barn, closing out, $2,500, only $1,000 cash. Eric G. Kingwell, Strout Farm Agency, Box 1190, Victoria, B.C., Canada.

SOOKE—5½ acres, fronting on harbor, for $900. P.O. Box 174, Victoria.

CHEAP NEW LAND
TWO thousand acres, few miles Seattle or Everett, now being allotted to settlers in 10, 20, 30 or 40-acre tracts, at $35 per acre, very easy terms. Numerous springs and creeks, rich soil, suited for poultry, fruit, gardening, dairying and mixed farming. Employment near the land for those who need to earn money to start. Write The Northwest Land Settlement Association, 901 Hoge Bldg. Annex, Seattle, Wash.

Close-in Acreage
3 Acres, Quadra District $1,950
3 Acres, Shelbourne District 3,250
1 1-3 Acres, adjoining University 700
Punnett & Co., 113 Pemberton Blk.

5 ACRES of good berry land at Keating, fine location; a snap, $2,000; or 10 acres, with partly finished bungalow, cheap. Phone 1049Y.

IMPROVED FARMS
KEATING FRUIT FARM of 30 acres, 10 cleared, strawberries, loganberries, etc.; exceptionally fine bungalow of 3 rooms, modern in every particular. This is one of the finest farms in Keating. Price $19,000. Call at our office for appointment to view.
GORDON HEAD—2½ acres, all in fruit, strawberries, loganberries, gooseberries, black currants, etc.; 5-room modern house; garage and chicken houses, $5,000.
COWICHAN DISTRICT—19 acres, 7 cleared; soil red and black loam; all fenced; 5-room modern house, barn and chicken houses; 3 miles from Duncan. Price $4,000.
1¼ ACRES, 2 miles from city, in good locality, close to car; ¼ acre in fruit, large and small; 4-room modern bungalow; garage and chicken house. Price $4,750.
CITY BROKERAGE A. T. ABBEY, Mgr.
609 Union Bank Bldg Phone 312

ACREAGE FOR SALE 42
(Continued)

AT BRENTWOOD
$750—FOR Sale—Waterfront lot, commanding an excellent view, and situated in the best part of the fishing area on the Saanich Arm. This is an exceptionally nice waterfront lot, and for immediate sale can be purchased for $750.

VERY CLOSE TO WATER
$650—ONE and three-quarter acres, commanding exceptionally good view. This really is an ideal spot for a Summer home.

KEATINGS CROSS ROAD
$2650—FIVE acres, one acre of which is cleared and the balance is in light brush. There is a cosy bungalow, with hot and cold water, chicken houses and shade, etc. For immediate sale this property can be had for $2,650; cash $1,950 and balance 12s per month; no interest.

DEEP COVE
$1500—WATERFRONTAGE, about 1.70 acres, situated on the waterfront at Deep Cove, with a lovely beach, and commanding an excellent view of Cowichan Gap, Salt Spring Island. The property is nicely treed, and would make a very desirable site for country residence.

B.C. LAND & INVESTMENT AGENCY, LTD.
538 Government St. Phone 123

KEATING—3 acres, spring water, 1 acre under cultivation, 4-room house, poultry houses for 200 birds, goat shed and 9 goats. ONLY $3,700.

PATRICIA BAY—Waterfront home, 2 acres, in a high state of cultivation, fruit and small fruits; houses for about 500 head of poultry. New 5-room bungalow. Good beach. PRICE $7,500.

HAPPY VALLEY—5 acres, 3 cultivated, new 4-room bungalow, city water, outbuildings, 40 bearing fruit trees. PRICE ONLY $3,500. EASY TERMS.

CARLOW & McELHOES, LIMITED
305 Union Bank Building

SHAWNIGAN WATERFRONT SNAP
SIX and one-half acres, all arable soil; 709 feet waterfront, with good bathing beach; 4-room bungalow (new), barn, stable for 4 head, 2 hog houses, chicken house and wired run, and other outbuildings; 30 bearing fruit trees, apples, pears, plums and cherries; raspberries, loganberries, blackberries, gooseberries and black and red currants. Land lies level and is nearly all cleared and under cultivation. C.N.R. station will be near. Best location on lake for Summer resort, hotel, or would make a dandy poultry ranch. Price $4,000, half cash, balance arrange. Address Owner, 1128 Quadra street.

PEMBERTON & SON
Pemberton Bldg. Phone 2730

WATERFRONT—8½ acres, 3 under cultivation, balance wooded, all good soil. A nice cottage of 4 rooms, with fireplace, barn and poultry houses. Price $3,900.

WATERFRONT HOME AT DEEP COVE—A modern cottage of 4 rooms, with large open fireplace, excellent water supply. Price, complete, $1,500.

A REAL BARGAIN—Shawnigan Lake waterfront—7 acres, nearly all cleared, all good land. A bungalow of 6 rooms, also billiard-room, 2 poultry houses, woodshed. For a quick sale, the owner will accept $1,600.

COWICHAN BAY—Waterfront—5 acres of land, nicely timbered, and a good house of 9 rooms, in good condition; water laid on, excellent bathing beach. Price $1,000.

PEMBERTON & SON
Real Estate, Financial and Insurance Agents
Fort Street Victoria, B.C.

$5250—CLOSE to Cowichan station, standing in 10 acres of good land suitable for small fruit, conveniently situated dwelling, containing six rooms, bathroom, h. and c., veranda, commanding open view, excellent water supply; garden. Terms can be arranged.
C. WALLICH
Real Estate and Insurance Agent
Cowichan Station E. & N. Rly.

PARKSVILLE, VANCOUVER ISLAND
7 ACRES—9 acres cleared, good four-roomed house, barn, out house, etc.; one mile from beach. Price $2,300, half cash.
1 ACRE—All cleared, three-roomed house, furnished; two chicken coops, two miles from beach. $950 cash.
20 ACRES—All fenced, 6 acres cleared, 22 log stack, good barn. $2,100 cash. Terms could be arranged.
Further particulars, apply Vancouver Island Fruit Lands, Ltd., Parksville, B.C.

5 ACRES—Lots fruit, 5-room house, outbuildings, fine situation, with option on block of 40 adjoining. $750. Colonist.

GOOD LAND—LOW PRICE
8 1/3 ACRES, nearly all good alder bottom land, some of it very easy clearing, good spring in centre of property, which has frontage on creek and also on existing road, ½ mile from Galiano Postoffice and 1 mile from school. $100 cash and balance of $100 in 8 years, or all cash $850. Land on either side has been sold recently.
Apply Owner,
M. ENKE
Galiano, B.C.

$1500—GIVES YOU CLEAR TITLE to a 5-acre farm. There is a well-built house of 4 rooms, barn, and good water; small orchard, only 1 mile from railway station.

$2500 ON TERMS—6 ACRES of the finest soil, East Saanich Road, 7 miles out, nearly all cultivated, good water; splendid homesite; some fine ornamental trees.

$3000—COMPLETE FARM, almost 7 acres, near Victoria and sea; 4-r. house, large barn and outbuildings; rich soil, all cultivated; Spring water. Immediate possession.

$6300 — ROYAL OAK COUNTRY HOME—Modern 7-r. bungalow, bath and inside sanitation, some very choice panelling; 3 acres, orchard, garden and pasture; fine view; paved roads; near B.C. Electric Ry. A great bargain at above price. Terms can be arranged.
H. AMPHLETT G. C. HOWELL
208 Union Bank Bldg. Phone 2009

PROPERTY FOR SALE 43

CHEAP BUILDING LOTS

Esquimalt Rd., near city limits	$100 each.
Wollaston St., near Dunsmuir Rd.	$650 each.
Southgate St., Fairfield	$600 each.
Blackwood St., Hillside	$400
Sunset Ave., Shoal Bay	$400
Oak Bay, near Montarey Ave. South	$275 each.
Hampshire Rd., North, near car line	$450 each.
Richardson St., Fairfield (60x120)	$950
Wilkinson Station, 3 large lots	$750
Gonzales Ave., Foul Bay (19x120)	$500 each.

A. S. BARTON WISE & CO., LTD.
111 PEMBERTON BLDG.
Phone 2901

FOR Sale—Good building lot, close in, Fairfield. Phone 5068.

FOR Sale—Prospect Lake, 10 large, choice waterfront lots. Sheltered bay. Shallow water. Frank Campbell, Prospect Lake.

FOR Sale, Rent or Lease—90-ft. waterfront lot, Inner Harbor, Lime Bay; $12.50 per month. 717 Caledonia Ave.

120 FEET square, Olivas St., 1½ block from car; $1,200. Richards & Owale & Pactick, 1210 Douglas St.

FARMS WANTED 46

WANTED to Rent—House and acreage, by reliable, experienced party. Box 9057, Colonist.

WANTED to Rent—Small farm, about 10 to 30 acres. Reply to Box 7994, Colonist.

FARMS FOR SALE 47

AN ideal farm; best black and red soil; twenty-three acres cultivated, seventeen acres in pasture, fifteen minutes' walk to town, on Island Highway; good buildings, creek and spring. Will sacrifice for quick sale. Apply Owner, Box 9069, Colonist.

GOOD Poultry Ranch, ideal position on lake, good bathing, etc.; modern house, 2 bed and living and kitchen, bathroom, pantry, good veranda; large basement, concrete foundation. 3½ acres, 30 assorted fruits, also berries. Ample houses, 600 chickens. Fully fenced; additional land adjoining available. Owner, Jenkinson, Luzton. Phone Belmont 19R.

MONEY TO LOAN 52

MONEY to loan on first mortgage covering improved property; also money to discount mortgages and agreements for sale. Dunlop & Foot, Barristers and Attorneys (19-19 Hayward Bldg., Victoria.

MONEY to Loan—$1,000, $1,500, $2,000, $2,300, $3,500, $3,150 up to $7,000, on improved property. (Building loans accepted.) H. G. Delby & Co., 604 View, opposite Spencer's.

MONEY TO LOAN
WE have several sums of money to loan on improved real estate security at current rate of interest.
SWINERTON & MUSGRAVE

WE have $2,300 to loan on improved real estate. Bagshawe & Co., Hayward Building.

$1000 TO $1,500 first mortgage at 9 per cent on improved property. Wise & Co., Ltd., 105 Pemberton Bldg.

TIMBER WANTED

WANTED—Green spruce for export, 200-cord lots, deep-water delivery. Address F. W. Darnell, 1121 Broadway N., Seattle, Wash.

TIMBER BROKERS 66

LARGE and small tracts of timber, accessible to rail and water, for sale. Wise & Co., 105 Pemberton Bldg.

TRACTS of our to six million fee. of Crown granted timber for sale; also tie, mine props, etc.; on East Coast of Vancouver Island, on railway, close to deep-water. Franco-Canadian Company, Ltd., 110 Belmont House, Victoria, B.C.

The Returned Professional and Business Mens' Association, of Victoria, B.C.

Respectfully solicit the patronage of local residents in the lines of business hereunder mentioned:

ARCHITECTS
P. L. JAMES, 211 Hayward Building. Phone 9913.
RALPH BERRILL, A.R.I.B.A., 4 Brown Block. Phone 5949.

AUTOMOBILE REPAIRS
THE MECHANICAL MOTOR WORKS, 1894 Oak Bay Avenue. Phone 9994.

AWNING MAKER
GEO. RIGBY, 625 Pisgard Street. Phone 9486.

AUTO PAINTER
VETERANS' AUTO PAINTING WORKS, Pendore and Blanshard. Phone 1919.

BUILDERS' SUPPLIES
JOHNSON BROS., 2744 Avebury Street. Phone 4784.

BUTCHER
S. G. F. MEADES, Hudson Grocery Block, Esquimalt Road.

CANDIES
E. J. LAWRENCE, Handy Candy Store, 1014 Blanshard Street, minute from Royal Victoria Theatre. Phone 9614.

CARPENTER AND BUILDER
EVANS & GREEN, 1570 Dallas Road. Phone 9663X.

CLOTHIERS
FEVIE BROTHERS, 909 Government Street. Phone 1897.
A. H. C. JONES, with J. F. Sprinkling, corner View and Broad. Phone 4100.

CONCRETE SPECIALTIES AND CONCRETE PRODUCTS
HENSON & CO., 896 Gorge Road. Phones 4917 and 7156.

DENTIST
H. CLARKE, 419 Central Building. Phone 1093.

ELECTRICIANS
FOX & MAINWARING, Pemberton Building. Phone 6911.

FINANCIAL AGENT
H. K. HUNNINGS, 419 Central Building. Phone 4424.

HOTEL KEEPERS
NICHOLSON & WILLIS, Sooke Harbor Hotel.

INSURANCE
W. J. BRICK, 807 B.C. Permanent Loan Building. Phone 1978.

LAWYERS
Names of five Legal Firms may be obtained from the President. Phone 6978.

LAND SURVEYOR
F. H. ALLWOOD, B.C.L.S., 438 Hayward Building. Phone 6940.

ORCHESTRA AND BAND
A. RUMBEY, 5th Regiment Band, 981 Niagara Street.

PAINTING AND DECORATING
T. H. KNNDELL, 1949 Bay Street. Phone 4579Y.

PLUMBERS
VETERANS' PLUMBING COMPANY, Fort and Langley. Phone 6911.
R. J. COSTELLO, Lake Hill P.O. Phone 9970Z.

REAL ESTATE AND INSURANCE
W. E. BROWN, 711 B.C. Permanent Loan Building. Phone 9616L.
J. H. GILLESPIE, 711 Fort Street. Phone 3040.
T. E. MOTT-SMITH, 804 B.C. Permanent Loan Building. Phone 3791.
G. G. MORRIS, 1005 Broad Street. Phones 8900 and 9901.
WENDELL B. SHAW, 901 Pemberton Building. Phone 3573.

TRANSFER AND TRUCKING
GENERAL SERVICE TRANSFER, LTD., 1107 Langley. Phone 68.
JOHNSON BROS., 2744 Avebury Street. Phone 4784.

TOBACCONIST
J. DIROM, Horse Shoe Cigar Stand, 1909 Government street. Phone 7194.

CORPORATION OF THE CITY OF VICTORIA
REFERENDUM RE "LORD'S DAY ACT"

A duly signed petition having been presented to the Municipal Council of the City of Victoria, requesting that a Referendum be submitted to the Municipal Voters, qualified to vote for Mayor, on the question, "ARE YOU IN FAVOR OF THE SUNDAY CLOSING OF ALL STORES AND BUSINESSES WITHIN THE MEANING OF THE 'LORD'S DAY ACT'?"

Public Notice is hereby given to said Electors that their presence is desired at the building known as the Victoria public Market Building, Cormorant Street, in the City of Victoria, on Friday, the 12th day of May, 1922, between the hours of 9 a.m. and 7 p.m., to cast their ballots for or against the said question.

Such vote will be taken by ballot and the undersigned has been appointed to act as Returning Officer for the purpose of conducting the said Referendum, which will be conducted in the same manner as an election for Mayor.

Voters are required to answer the said question by making a cross (X) on the ballot opposite the word "Yes" or "No," as the case may be.

If all which every person is required to take notice, and govern himself accordingly.

Given under my hand at Victoria, British Columbia, this 4th day of May, 1922.

WM. SCOWCROFT,
Returning Officer.

VICTORIA LAWN BOWLING CLUB

TENDERS INVITED

for the construction of a Lawn bowling Green at Beacon Hill Park. Specifications, bill of quantities and plans may be seen at 214 Hayward Building on Friday and Saturday mornings, 5th and 6th May, from 10 to 12 o'clock. Sealed tenders will be received at above address up to noon, 10th May, 1922, marked "Tender for Lawn Bowling Green." The lowest or any tender not necessarily accepted.

TENDERS INVITED

For Sale by Tender, the whole of the
Stock in Trade
Tools and Appliances
Furniture and Fixtures
Goodwill
of the Plumbing Business lately carried on as
ASHTON'S, LIMITED
The goods can be inspected on the premises.
406 Bay Street
where copies of the stock sheets can be obtained on any day between the hours of 10 and 12 a.m. and 2 and 4.30 p.m.

Tenders will be opened on May 9th, at 3 p.m., at the office of Ashton's, Limited.

Tenders to be addressed to the undersigned at P. O. Box 1009.

The highest or any tender not necessarily accepted.

PERCY WOLLASTON,
Liquidator.

TRANSACTIONS REACH ANOTHER HIGH STAGE

Trading on Stock Exchange Maintains Its Activity—Easier Money and Industrial Improvement Help

NEW YORK, May 4.—Trading in stocks today was very active at irregular price changes, dealings were more comprehensive, although oils and petroleums again bulked large in the operation of pools. Incidentally the day marked the twenty-fifth consecutive full session in which transactions ran over the million share sales, aggregating 1,400,000 shares.

The money market and general industrial conditions were helpful factors in the main. Call loans eased with the progress of the session, opening at 4½ per cent, but dropping to 4 per cent at midday. In private offerings loans on demand were made as low as 3½ per cent.

Passing of the so-called crisis at Genoa was followed by yet another advance in sterling exchange and pronounced recoveries throughout the continental list. Swiss francs were the only exception, easing six points to below par for the first time in several months.

Immediate absorption of the American allotment (£2,000,000) of the £9,000,000 Brazilian coffee loan in this market today, indicated that the demand for foreign underwritings lost none of its recent strength. Brazilian and Argentine Government bonds reflected this remarkable condition at substantial advances, but the general international list was irregular, the same trend being shown by a majority of domestic issues. Total sales, par value, aggregated $18,749,000.

(Furnished by Burdick Brothers, Limited)
All Fractions in Eighths

Stocks—	High.	Low.	Close.
Allis-Chalmers	50	49-9	49-9
Am. Can. Co., com.	49	48-9	48-9
Am. Int. Corp.	46-9	49-5	46-9
Am. Locomotive	115-9	113-1	115-7
Am. Smelt & Ref.	68-4	67-4	68
Am. Sugar Rfg.	79-9	74-9	75
Am. T. and Tel.	122	121-9	122
Am. Wool, com.	92-7	92	92-7
Am. Steel Fdy.	39	38-9	38-9
Am. Bum. Tob.	99	34-7	99
Anaconda Mining	32-3	29-2	29-4
Atchison	101-4	101	101
Atlantic Gulf	37-4	37-1	37-1
Baldwin Loco.	119-1	117-1	117-1
Baltimore & Ohio	47-3	47-3	47-3
Bethlehem Steel	79-1	77-7	77-7
Canadian Pacific	142-7	141-7	141-7
Central Leather	38-1	37-9	38-1
Crucible Steel	69-6	64-7	64-7
Chesapeake & Ohio	95	94-9	95
Chic., Mil. & St. P.	27-3	27-1	27-2
Chic., R. I. & Pac.	49	49	49
Cons. Gas	118-9	117-9	117-3
Chino Copper	28-4	28-3	28-4
Chile Copper	20	19-6	20
Corn Products	100	103-7	100
United Fruit	9-3	9-2	9-3
Erie	19-7	19-0	13-9
Gen Electric	196-2	189-9	189-9
Gen Motors	13	12-7	12-7
Goodrich (B. F.)	42	41-7	42
Int. Nor. Ore.	39-9	39-3	39-9
Granby	27	27	27
Gt. Northern, pfd.	75-9	75-2	75-2
Hide & Lea, pfd.	66	97-7	66
Inspiration Cop.	41-9	41-1	41-7
Int'l Nickel	16-5	16	16
Int'l Mer. Marine	27-1	29-2	29-2
Int'l Mer. Marine, pfd.	87	85-4	86-4
Kennecott Copper	93-4	93-3	93-3
Kan. City Southern	28-1	29-1	28-1
Lehigh Valley	62-6	62-5	62-5
Lack. Steel	60	58-4	59
Midvale Steel	37-3	36-7	37-4
Mex. Petroleum	194	182	182-4
National Lead	98-7	99-9	99-7
N. Y., N. H. & Hart.	29-8	28-1	28-1
New York Central	90-1	89-5	90
Northern Pacific	79-4	79-3	76-4
N. Y., Ont. & Western	27-7	27-9	27-2
Reading	77-7	77-1	77-2
Tex Cons. Mining	18-4	18-3	19-4
Republic Steel	65-9	64-1	64-1
Rin. Oil	53-1	52-1	52-1
Southern Pacific	91-2	90-4	90-3
Southern Ry., com.	24-7	24-6	24-7
Studebaker Corpn.	122	119-5	120
Sloss Sheffield	44	43-7	44
The Texas Company	50-4	49-6	48-9
Union Pacific	138-5	139-2	139-1
Utah Copper	65-6	65-2	65-3
U. S. Ind. Alcohol	50-3	49-4	49-4
U. S. Rubber	69-9	65-7	69-4
U. S. Steel, com.	98	97-3	97-9
Virginia Chem.	24-7	24-9	24-7
Western Union	98-4	98-3	98-1
Wabash R. R. "A"	31-4	31-2	31-3
Willys-Overland	6	7-4	7-4
Westinghouse Elec.	62	61-2	61-9
Allied Chemical	67-1	66-9	66-9
Sears Roebuck	79-4	79-4	79
Am. Ship & Commerce	19	17-7	18
Com. Tab. & Recor. Co.	77-6	77-1	77-1
Am. Linseed	33-0	39-4	33-5
General Asphalt	65	63-1	64
Kelly Springfield	55-9	51-4	53-9
Coca Cola	54-3	53-7	53-7
Chic. & Northwest Ry.	79	74-7	76
United Fruit	141	140-7	141

LAND REGISTRY ACT

In the matter of Section 3, Range 9, SHAWNIGAN DISTRICT, EXCEPT Twenty-five and Seventy-two hundredths (25.72) acres thereof.

PROOF having been filed in my Office of the loss of the Certificate of Title No. 23945-I to the above mentioned land, in the names of Hugh Simpson and Alexander Simpson, and bearing date the 8th day of September, 1910, I HEREBY GIVE NOTICE of my intention, at the expiration of one Calendar Month from the first publication hereof, to issue a fresh Certificate of Title in lieu of such lost Certificate.

Any person having any information with reference to such lost Certificate of Title is requested to communicate with the undersigned.

Dated at the Land Registry Office, Victoria, B.C., this 3rd day of May, 1922.

FRANK J. STACPOOLE,
Registrar,
Victoria Land Registration District.

LAND FOR SALE

THE SOLDIER SETTLEMENT BOARD OF CANADA

Offers for Sale by Public Tender:

Lot "B" of Section 6, Range 1, East, Map 1041, North Saanich District, containing 29 acres.

In the event of tender of a returned soldier being accepted, no advances will be granted him under the Soldier Settlement Act, 1919.

To civilians the terms of sale are 20% cash and the balance in nine equal, annual instalments, with interest at 6% per annum.

Each tender must be accompanied by an accepted cheque for 10% of the tender offered. If tender is accepted, this sum will be credited to the purchase price of the land. If tender is not accepted the money will be returned to the tenderer.

Tenders will be opened May 30th, 1922.

The highest or any tender not necessarily accepted. If the land is not sold on the date above mentioned, the Board will be prepared to receive tenders to purchase until such time as it is finally disposed of.

Tenders should be in plain envelopes, marked "Tender for the purchase of ——," and addressed to:

THE DISTRICT SUPERINTENDENT,
Soldier Settlement Board,
Vancouver, B.C.

Dated at Vancouver, B.C., this 1st May, 1922.

DESIGN FOR LAYING OUT CEMETERY

The Board of Cemetery Trustees of Greater Victoria require the services of a person qualified to advise upon the suitability of sites, and also to prepare plans and specifications for the laying out of the site that may be chosen as an up-to-date burial park, and are prepared to receive applications, stating experience and remuneration required, up to 10 a.m. on 16th May, 1922, in an envelope marked "Cemetery Design," addressed to the Secretary, Board of Cemetery Trustees of Greater Victoria, City Hall, Victoria, B.C. No application necessarily accepted.

By order of the Board,
HECTOR S. COWPER,
Secretary pro tem.

Famous Play. Lan. Cor.	81-1	81	81-1
Key. Tire & Rub. Co.	24-3	23-1	23-3
Nat. Enamel	61-1	60-9	60-9
Marlin Parry Corpn.	92	91-9	92
Gulf States Steel	53-1	53-9	54
Transcontinental Oil	15-6	19	15-9
Union Oil	35-6	35-9	35-6
White Motors	49-4	48-9	49-2
Pullman Co.	124	123-7	124
Pacific Oil	60	60-4	60-6
Pan-American	60-9	59	59-4
Beech Car	44-4	43-3	43-4
Chandler Motors	74-9	70	70-1
Cuban Cane Sugar	19-4	19-3	19-4
Pierce Arrow	23-3	23-3	23
Retail Stores	52-5	51-6	52
Royal Dutch	64-3	64-9	64-9
Vanadium	45-4	41-9	41-7
Stromberg Car	53	52-4	53

NEW YORK CURB
(Furnished by Burdick Brothers, Limited)

Industrials	Bid.	Asked.
Asina	15	15¼
Allied Pk., com.	9	10
Brit. Am. Tob.	17¼	17¾
Car. L. & P.	1⅛	1¼
Cleveland Mo.	29	30
Durant Mo.	23¾	23¾
Goldwyn Pic.	8¾	9
N. A. Pulp	3¼	3⅛
Phil Morris	17¼	17½
Fearless	39½	41
Perfection T.	3¾	4
Radio, com.	4⅝	4⅞
Radio, pfd.	9¾	9¾
Tob. Export	7⅛	7½
Un. Prof. Shar.	9⅝	7
Un. Retail Candy	6	9¾
U. S. Ship Corpn.	7	8
Willys C. 5% pfd.	19	20
Cities Svc., com.	245	249
Cities Svc., pfd.	95¾	97½
Cities Svc., Bkrs.	24½	24¾
Oils		
Allied Oil	2	3
Allen Oil	50	60
Atl. Pete.	6	7
Boe Wyo.	49	55
Boone Oil	11	19
Carib. Syn.	7⅝	7¾
Cosden	7	9
Dominion O.	19	21
Elk Basin	9¾	9¾
Fed. Oil	1⅝	1⅞
Inter. Pete.	23¾	23
Livingstone P.	1⅛	1¼
Maracaibo O.	21½	24¾
Merrit	13¼	13⅝
M. W. Ref.	210	220
M. W. Oil, com.	2¾	3
Northwest	21	22
Omar	3½	3 5-16
Pennock	9½	9⅝
Prod. & Ref.	7½	9
Ryan Cons.	4	5½
Salt Ck. Prod.	18½	19⅝
Simms	10⅝	11
Skelly Oil	5⅛	5¾
Sepulpe	4	4⅝
Mines		
Big Ledge	23	24
Best Mont.	20	21
Caledonia	7	9
Cel. Jerome	21	23
Ca. Copper	47	50
Cons. Cop.	1⅛	1⅝
Crescon	2⅝	2⅞
Dundee	30	99
Hecla	6⅝	6¾
Hollinger	15	16
Howe Sound	9⅛	9⅝
Kerr Lake	4	4⅛
Magma Cop.	39	39⅝
Mother Lo.	1	1⅛
Mother L. New	19	20
Mother L. Coal	4⅝	4⅞
Nipissing	9	9⅛
Ray Hers.	1 1-16	1⅛
Vic. East.	1⅝	1 11-16
Un. Verde Ext.	23	23⅛

WINNIPEG GRAIN MARKET

WINNIPEG, May 4.—The local wheat market was easier throughout today's session and closed 1⅛ cents lower for May and 1 cent down for July from yesterday's final quotations.

Trading in the May future is gradually becoming lighter, with the traders taking new interest in the July future. Both futures opened lower. During most of the day May spread between 142⅝ and 140⅝, while late in the session it was steady around 141¼. July spread between 139 and 137⅝; being steady around 137⅝ during the final hour.

The coarse grains were quiet and featureless with prices generally easier all around.

Trading was very light in all cash grains.

Wheat premiums were 1 cent higher to ½ cent lower. Cash coarse grains were extremely quiet.

Inspections totalled 489 cars, of which 237 were wheat.

Wheat—	Open.	High.	Low.	Close.
May	142⅝	142⅝	140⅝	141⅛b
July	139	139	137⅝	138a
Oats—				
May	93	93¼	89¼	89⅝
July	81½	81⅝	81⅛	81⅛
Barley—				
May	69	69	95½	95½b
July	95⅝	69	95⅝	95⅝
Flax—				
May	290	290½b	243¾	243¾b
July	250	250⅝	249⅝	249b
Rye—				
May	199⅝	199⅝	199⅛	199b
July	197	197	199	199⅝

Cash prices: Wheat—1 hard, 149½; 1 nor., 149¼; 2 nor., 140⅝; 3 nor., 136⅝; No. 4, 119. No. 5, 102; No. 3, 39; feed, 39; track, 142⅝.

Oats—2 cw., 32⅝; 3 cw., 48⅝; extra 1 feed, 48⅝; 1 feed, 47⅝; 2 feed, 49⅝; rejected, 45⅝; track, 92⅝.

Barley—3 cw., 99⅝; 4 cw., 99⅝; rejected, 69⅝; feed, 99⅝; track, 95⅝.

Flax—1 nwc., 249⅝; 2 cw., 243⅝; 3 cw., 239⅝; rejected, 232⅝; track, 249⅝.

Rye—2 cw., 199.

MONTREAL STOCKS
(Furnished by Burdick Brothers, Limited)
All Fractions in Eighths

	Close.
Bell Telephone	113
Brazilian Trac.	41-4
Can. Cement, com.	31-

MAYNARD & SONS
AUCTIONEERS

Instructed by the owners, we will sell at Salesrooms, 727-33 Pandora Avenue,

Today, 1:30 P.M.

Extra Well-Kept

Household Furniture and Furnishings

of 7 houses, including: Very good Golden Oak and Mission Roll-Top Office Desks, Massive 3-Piece Mah. Parlor Suite, almost new Pullman Davenport uph. in tapestry, small Davenette uph. in tapestry, large uph. Arm Chair, Horniess Gramophone and Records, Mah. and Oak Cr. Tables, Clock, Golf Sticks, Library of over 1,000 Books, 7-Piece Walnut Parlor Suite, Sanitary Couches, Carpets, extra good Wilton Stair Carpet, Pictures and Mirrors, Round and Square Dining Tables, Dining Chairs, Fumed and Golden Buffets, Gents' Bicycles, 18 very good Single and Full-Size Iron Beds, Springs and Felt Mattresses, 2 Golden Oak Chiffoniers, 12 good Dressers and Stands, Wardrobe, Children's Iron Cots, Camp Cots, Bedroom Tables, Chairs and Rockers, Book Shelves, Sewing Machines, good Baby Buggies and Go-Carts, Gents' Bicycles, Heaters and Parlor Stoves, 4 good Steel Ranges, Cook Stoves, Gas Range, Soft Drink Cooler, Store Counters, Store Tables, Show Cases, K. Chairs, K. Tables, K. Cabinets, Cooking Utensils, Jam Jars, 3-Burner Oil Stoves, Crockery and Glassware, Till, Crocks, 6 Heaters, Wash Tubs, Boilers, Brass Bird Cage, Washing Machines, Meat Safes, Garden Tools, Lawn Mowers, Hose, etc.

Also at 11 o'clock in our Stockyard, another large assortment of Chickens, lot of Indian Runner Ducks, 4-Year-Old Jersey Cow, milking; also 5-Passenger Studebaker Auto in running order.

MAYNARD & SONS
Auctioneers Phone 837

Sale No. 1751

To Milkmen, Farmers and Others

Important Sale of

Purebred Jersey and Grade Milch Cows

MESSRS. STEWART WILLIAMS & CO.

By direction of Messrs. Barnard, Robertson, Heisterman & Tait, on behalf of the Imperial Bank, will sell by public auction at "Bonville," Shelbourne Street, between Cedar Cross-road and Ruby Road, on

Monday, May 8th

at 2 o'clock, 6 Purebred Jersey Cows, as follows: "Orotina" No. 240715, bred by John Ridgely, of H. Towson, Md.; "Becky Spot" No. 316410, bred by A. S. Bell, West Alexander, Pa.; "Becky Spot" 2nd No. 332754, bred by H. C. Garrison, West Alexander, Pa.; "Thoughtful Makinda" No. 284828, bred by John Ridgley, Towson, Md.; "Uplands Golden Treasure" No. 306133, bred by Mrs. Henry Barton Jacobs, Carrol, Md. Also 10 Grade Milch Cows, Jerseys and Holsteins, and one Bull Calf.

The above stock are the property of Colin Laurance, Esquire, and are well known as good milkers, and can be seen at any time prior to the sale.

For further particulars, apply to

The Auctioneer
STEWART WILLIAMS
410 and 411 Sayward Building
Phone 1324

Bulky Goods Delivered Free

WHY PAY MORE? GET IT AT HOUSEHOLD NECESSITIES

747 Fort St. Phone 5702

SATURDAY SALE CAMP GOODS

Heintzman Piano, $150; Carpet Square, $4.50; Window Screens, 25c; Screen Door, $1.50; Up. Settee and Spring Rocker, $12.50; Golf Club, $1.50; Camp Stool, 75c; Camp Chair, $1.50; Grass Chair, $3; Meat Safe, $1.50; Refrigerator, $6; Stove, $11.50.

V. 2062

AUCTION

Tomorrow, Thursday
At 1:30

Household Furniture
in
McCloy's Auction Halls
Corner Pandora and Blanshard Streets

Dining-Room, Bedroom and Kitchen Furnishings, Books, China, Glassware, Ornaments, Pictures, Etchings, two Gents' Bicycles (one Rudge-Whitworth), Lawn Mower, Carpets, Lino and sundries. Now on view.

McCLOY & CO.
Auctioneers Phone 1431

John Bartholomew & Sons
"Select" Antique and General Furniture Dealers
1410 Douglas St. (opposite Per. Loan Bldg.) and 1115, 1117 and 1119 Fort St.

"Several consignments of Furniture just in"—Clean and bright as "The Flowers of Spring." Largest and best selection of Antiques and General Furniture, Oriental lines, etc., in British Columbia daily selling at Lowest Market prices.

THE TRADE SUPPLIED
Easy Terms Monthly Payments
Piano for rent or sale
Phone 2272 and 1011

AUCTION SALES

E. Greenwood
AUCTIONEER
718 Johnson St.
Will Conduct Sales at 5 Per Cent
Stock Sales at 2 Per Cent
Twenty-five years' practical experience. We get top prices. Prompt settlements.
Business Phone 4441
Residence Phone 1272L

Shipping News

LINER NOT FOR PACIFIC ROUTE

Empress of India, With Cunard Line Charter Expired, Assigned to Permanent Place in Atlantic Service

The Canadian Pacific liner Empress of India, originally bought by the company for operation on the Pacific, has now been assigned to the Atlantic service, the Canadian Pacific office here has been notified. The vessel, which is now overhauling at Liverpool, will leave that port June 23 for the St. Lawrence, and will make her first departure from Quebec on July 5 for Liverpool. She will be in regular service between the two ports thereafter.

The Empress of India, which was formerly the German steamer Prinz Friedrich Wilhelm, is a $17,500-ton ship, and will be one of the largest steamers on the St. Lawrence route, being exceeded in size only by the Empress of Scotland and the Empress of France, also in the Canadian Pacific service. Like the two later ships, she will ply from Quebec, omitting the voyage upstream to Montreal.

During the Winter the India has been under charter to the Cunard Line, replacing the giant Mauretania in the New York-Southampton service. When the big Cunarder was damaged by fire at the British port last Fall, the India was secured to take her sailings pending her return to duty. The Mauretania is now back in commission once again, and the Canadian Pacific vessel has been returned to her owners.

Although the presence of the India on the Atlantic will create a gap in the traditional nomenclature of the company's Pacific fleet, in no other way will her absence be felt on this side of the continent. The four giants of the Pacific, the Empress of Canada, Empress of Australia, Empress of Russia and Empress of Asia, are well qualified to establish a class all their own in Oriental waters, and a fifth ship of the same size is far from a necessity at present. Should the business warrant it, however, no doubt the vessel will be brought to this coast in time. She is one of the most modern twin-screw steamships, with a length of 613 feet and accommodation for 360 first and 248 second-class passengers, as well as some hundreds of steerage.

TRAVEL BETTERS WITH VENGEANCE

Inbound Empress of Russia Carries 1,135 Passengers—Spring Exodus From the Orient Reaching Peak

The Canadian Pacific Empress of Russia, now steaming for port from Yokohama and due early on Monday, as far is is known as yet, has more than eleven hundred passengers aboard, indicating that the Summer stream of travel from the warm Orient to the cooler climes of Canada has begun to flow in earnest.

The total number of passengers on the big ship is 1,135, of whom 295 are in the first and second class accommodations. The steerage list on this voyage reaches the formidable total of 840, which may well be a record list of Orientals. Although the Empresses have often carried between 700 and 800 in the past, it is seldom that the latter mark has been passed. With the Chinese New Year celebrations things of the past the rush back to Canada and other parts of America has now begun and large numbers of Chinese may be expected on every ship.

The new liner Empress of Canada has completed her final trials, according to word from Liverpool, and is expected to sail from the United Kingdom today for Hongkong. She will reach the Asiatic port June 1, and will be at Victoria on her maiden voyage on June 24. The vessel will be a few days behind her original schedule, which called for her arrival here on June 19. Her outward sailing to the Orient from this port will be delayed similarly.

NEW SHIP NAME NOT SO POPULAR

Apple Growers Satisfied With Liner Wenatchee as at Present Known — Want Gifts Back if Vessel Renamed

WENATCHEE, May 3.—The Wenatchee Commercial Club will make a protest by wire to the United States Shipping Board at Washington, D. C., against the proposal to change the name of the steamship Wenatchee to President Jefferson. The Shipping Board has adopted a policy of naming its principal vessels after the presidents of the United States.

After all the trouble and expense the Wenatchee Commercial Club and the citizens of Wenatchee have been put to in order to celebrate the naming of this fine vessel after the Wenatchee Valley, they feel it is an imposition to destroy the sentiment which has been created in this manner. Among other things the club presented the steamer with a panorama of the orchards in the Wenatchee Valley. At a meeting of the trustees of the Commercial Club last night it was decided to prevent this change, if possible, and to inquire of the Pacific Steamship Company, lessees of the Wenatchee, what is to become of it in case they change the name.

TYNDAREUS SKIPPER ONCE ON POLYPHEMUS

Capt. Madgwick Has Eleven Years' Record in Pacific Service—Taithyblus Away Yesterday

Capt. K. Madgwick, who has taken over the command of the Blue Funnel steamer Tyndareus from Capt. Wilson, was formerly chief officer of the Polyphemus, and as such has been a frequent caller at this port. The Polyphemus has not been on this coast for the past five years, but prior to that time Capt. Madgwick spent eleven years in Pacific waters.

With a full cargo for Oriental ports the Taithyblus cleared for Japan and China ports early yesterday morning. Here she picked up some shipments of general freight and some Oriental steerage passengers. The vessel is now commanded by Capt. J. Agnew, who has relieved Capt. H. W. Wilkinson.

NEW NAME FOR SS. PRESIDENT

Coastwise Steamer to Be Known as Dorothy Alexander—Admiral Line Brings Vessel Into Line

Another trip or two between Seattle, Victoria and California ports and the President, as such, will disappear from the shipping records of the coast. The well-known coastwise steamer, for years a favorite with the Victoria traveling public when contemplating trips to San Francisco and Los Angeles, is to be renamed the Dorothy Alexander. The Admiral Line has decided upon the change to bring the vessel in harmony with the other ships in its fast coastwise service.

The Dorothy Alexander named for the eldest daughter of President H. F. Alexander, of the Admiral Line, will be the third "Alexander" ship in the company's fleet. Already it contains the H. F. Alexander, formerly the Great Northern, and later the Columbia, and the Ruth Alexander, once the German-owned Callao. The three will maintain express connections between Puget Sound, Victoria and California points.

It was formerly the policy of the Admiral Line to give all its vessels "Admiral" prefixes, but this course was dropped with the acquisition of the new coast steamers this year.

The President, since the sinking, in collision, of the Governor last year, had been in a class by herself, and it had been expected that she would be brought into line with the other members of the fleet. Despite that fact, however, it is probable that there will be some regret at the disappearance of the familiar name, which has so long been synonymous with comfort and safety to San Francisco voyagers from this port.

Perhaps her last trip under her old name is being made with her departure for the south today. Leaving Seattle in the morning, she is due here in the late afternoon, clearing again for sea at 5 o'clock, standard time.

LOADING LUMBER FOR ORIENT ON FRASER

NEW WESTMINSTER, May. 4.—The Japanese steamer Ayasa Maru came up river yesterday and docked at Fraser Mills to load 1,200,000 feet of ties at the Canadian Western Lumber Company's mill, destined for Oriental ports. Two other vessels are due shortly, the Canadian Highlander on May 12, and the Canadian Inventor on May 16.

Lumbermen report that the demand for lumber for the overseas markets are such they contemplate putting on an extra shift in the mills, provided transportation difficulties can be adjusted.

Great Britain's Winter temperature would be 30 degrees lower but for the Gulf current.

LUX

For All Fine Fabrics

If you have something especially nice and dainty that you do not feel like sending with the regular washing, you can easily and quickly cleanse it with Lux. The thin, white, satin-like flakes of Lux are made by our own exclusive process, and readily dissolve into a rich, bubbling lather, as harmless to fine fabrics as pure water itself.

Lux is supreme for washing fine garments. It is sold only in sealed packets—dust-proof!

LEVER BROTHERS LIMITED
Toronto 228

SHIPPING INFORMATION

Wireless Report
(By Government Wireless.)
8 P.M. Positions, May 4.

Admiral Farragut, for Wilmington, 16 miles south of San Francisco; Wapama, for San Francisco, 100 miles from San Francisco; Admiral Schley, for San Francisco, 216 miles from Seattle; Senator, for Astoria, 300 miles from San Francisco; Richmond, for Point Wells, 240 miles from Point Wells; J. A. Moffett, for San Pedro, 784 miles from San Pedro; Norwood, for Bellingham, 128 miles from Bellingham; Siberian Prince, due Port Townsend, 8th; Kongosan Maru, 49.25 N., 145.35 W., inbound; St. Nicholas, 50.02 N., 145.14 W. outbound; Saleier, for San Francisco, no position; Empress of Russia, 1,819 miles from Victoria, inbound; Maui, for Honolulu, 1,980 miles from Honolulu; Pine Tree State, 1,980 miles from Flattery, outbound; Niagara, 8.49 N., 165.27 W., 871 miles south of Honolulu; Chelohsin, left Namu 7:15, southbound; Griffico, for Anyox, 360 miles from Tacoma; Princess, left Prince Rupert midnight, northbound; Catherine D., for Ketchikan, Chatham Sound, northbound; Star of Greenland, 50 miles west of Cape Knox, northbound; Jefferson, for Seattle, off Royal Light, southbound.

6 P.M. Report, May 5.

Point Grey—Cloudy, calm, 30.00, 46; sea smooth.

Cape Lazo—Cloudy, calm, 29.86, 48; sea smooth. Spoke Chelohsin, through Seymour Narrows, noon; southbound.

Estevan—Overcast, calm, 29.82, 46; sea moderate. Spoke Princess Maquinna, leaving Kyuquot Village 3 p.m.; northbound.

Alert Bay—Cloudy, southeast, light, 30.01, 48; sea smooth.

Ocean Falls—Rain, calm, 29.73, 50; sea smooth.

Bull Harbor—Cloudy, southeast, light, 29.86, 44; sea light swell.

Prince Rupert—Overcast, calm, 29.53, 50; sea smooth. Spoke Princess Ena of Ketchikan, 2 p.m., southbound.

Dead Tree Point—Cloudy, calm, 29.60, 44; sea smooth.

Steamer Movements

VANCOUVER, May 4. — Arrived: Steel Seafarer, New York; Canadian Observer, San Francisco; E. D. Kingsley, San Francisco. Sailed: St. Louis, France.

SEATTLE, May 4.—Arrived: Kentucklan, New York; Home City, San Francisco; President Jefferson, Puget Sound Naval Station; Northland, San Francisco.

JUNEAU, May 4.—Sailed: Princess Mary, southbound.

BELLINGHAM, May 4. — Arrived: Norwood, Alaskan ports; Lassen, San Pedro. Sailed: Curacao, Seattle.

ABERDEEN, May 4.—Arrived: Parsleo, San Francisco. Sailed: Steamers Svea and J. B. Stetson, San Francisco.

SAN DIEGO, May 4.—Arrived: Santa Rita, Seattle.

TACOMA, May 4.—Sailed: Azumasan Maru, Yokohama, via Seattle; Chattanooga City, New York, via ports; Hattie Luckenbach, Mobile.

SAN FRANCISCO, May 4.: Apus, Manila, Yokohama; Hoosier State, Manila, Hongkong; Johanna Smith, Coos Bay; Acme, Bandon; Rose City, Portland, Astoria. Sailed: Mushagak, Bristol Bay; Manukai, Honolulu.

PORTLAND, May 4.—Sailed: Dredge Col. P. S. Michie, Coos Bay.

NEW YORK, May 4.—Arrived: Harmic, Southampton; Cambria (transport), Antwerp.

GLASGOW, May 3.—Arrived: Algeria, New York.

SYDNEY, N. S. W., May 4.—Arrived: Anten, San Francisco.

HONGKONG, May 3.—Arrived: Keystone State, Seattle; Sylvan Arrow, San Francisco.

SHANGHAI, May 4.—Arrived: Silver State, Seattle.

CHRISTOBAL, May 3.—Sailed: Andrea F. Luckenbach, Los Angeles; Freeport Sulphur No. 5, San Francisco; Mexican, Los Angeles.

TIDES AT VICTORIA
May, 1922

Day	Time.	H't	Time.	H't	Time.	H't	Time.	H't
	H. M.	Ft.	H. M.	Ft.	H. M.	Ft.	H. M.	Ft.
1 ..	3:04	3.3	.....		12:18	1.8	.....	
2 ..	.....		3:36	3.3	13:09	1.7	23:00	7.6
3 ..	1:36	7.3	4:34	7.4	13:57	1.6	23:11	7.9
4 ..	2:42	7.0	5:33	7.3	14:50	1.5	23:36	7.7
5 ..	4:03	6.4	6:09	6.4	15:42	1.3	23:05	7.9
6 ..	5:13	5.9	10:14	5.4	16:41	1.2	23:32	8.1
7 ..	8:18	4.7	11:45	5.4	17:32	1.0	.....	
8 ..	0:03	3.3	7:04	3.7	12:08	9.3	18:20	2.1
9 ..	0:30	3.6	7:40	3.7	14:21	9.8	19:32	2.1
10 ..	1:07	3.8	8:32	3.9	15:01	7.1	20:12	3.3
11 ..	1:34	3.9	9:14	4.0	17:30	7.3	21:01	4.8
12 ..	2:01	3.9	9:54	4.0	18:21	7.5	21:31	7.3
13 ..	2:31	3.8	10:39	1.0	20:02	7.7	22:49	7.4
14 ..	2:43	3.5	11:23	1.2	20:52	7.9	23:42	7.5
15 ..	.....		2:48	3.2	12:07	1.3	21:34	8.0
16 ..	0:42	7.5	3:10	7.7	12:51	2.1	22:04	8.1
17 ..	.....		.....		12:37	2.7	22:24	8.2
18 ..	.....		.....		14:34	3.3	23:40	8.3
19 ..	.....		.....		15:12	4.0	23:55	8.2
20 ..	7:38	5.2	10:20	3.5	16:01	4.8	23:14	8.2
21 ..	7:13	4.7	11:58	3.3	16:51	5.5	23:32	8.2
22 ..	.....		7:24	4.1	13:12	3.3	17:42	5.7
23 ..	0:04	8.3	7:41	3.5	16:20	3.2	13:24	4.2
24 ..	0:30	8.4	8:06	3.8	.....		.....	
25 ..	0:34	8.5	8:36	2.1	.....		.....	
26 ..	1:14	8.3	9:09	1.3	.....		.....	
27 ..	1:20	8.7	9:44	1.0	.....		.....	
28 ..	1:45	8.7	10:22	0.9	.....		.....	
29 ..	2:07	8.7	11:04	0.8	20:48	7.8	23:03	7.6
30 ..	2:30	7.5	11:48	1.0	21:12	7.7	.....	
31 ..	0:20	7.3	3:22	7.1	12:35	1.4	20:44	7.9

The Time used is Pacific Standard for the 120th Meridian west. It is counted from 0 to 24 hours, from midnight to midnight. The figures for height serve to distinguish High Water from Low Water. Where blanks occur in the tables, the tide rises or falls continuously during two successive tidal periods without turning.

The Height is in feet and tenths of a foot, above the average level of lower Low Water.

Esquimalt—To find the depth of water on the sill of the drydock at any tide, add 19.0 feet to the height of High Water as above given.

SUNRISE AND SUNSET

Time of Sunrise and unset (Pacific tandard Time), at Victoria, B.C., for the month of May, 1922:

Day	Sunrise	Sunset	Day	Sunrise	Sunset
1	4:52	19:21	19	4:32	19:42
2	4:52	19:19	17	4:31	19:47
3	4:51	19:23	18	4:30	19:48
9	4:50	19:20	19	4:29	19:49
5	4:48	19:30	20	4:27	19:51
6	4:47	19:32	21	4:26	19:52
7	4:45	19:33	22	4:25	19:53
8	4:44	19:34	23	4:24	19:55
9	4:42	19:39	24	4:23	19:57
10	4:41	19:37	25	4:22	19:58
11	4:40	19:38	26	4:21	19:59
12	4:39	19:40	27	4:21	20:00
13	4:37	19:41	28	4:20	20:01
14	4:36	19:43	29	4:19	20:02
15	4:34	19:49	30	4:18	20:03
16	4:33	19:45	31	4:17	20:04

The Meteorological Observatory, Gonzales Heights, Victoria, B.C.

TRANSPACIFIC MAILS
May, 1922
China and Japan

Iyo Maru—Mails close May 3, 5 p.m.; due at Yokohama May 19, Shanghai May 30, Hongkong June 2.

Taihybius—Mails close May 4, 7 a.m.; due at Yokohama May 21, Hongkong June 1.

Alabama Maru—Mails close May 5, 5 p.m.; due at Yokohama May 22, Shanghai June 3, Hongkong June 13.

Wenatchee—Mails close May 12, 1 p.m.; due at Yokohama May 29, Shanghai May 30, Hongkong June 3.

Empress of Russia—Mails close May 12, p.m.; due at Yokohama May 30, Shanghai June 3, Hongkong June 5.

Bay State—Mails close May 27, 5 p.m.; due at Yokohama June 3, Shanghai June 13, Hongkong June 17.

Australia and New Zealand

Ventura (Australia only)—Mails close May 16, 5 p.m., via San Francisco.

Niagara—Mails close May 20, 10 a.m., direct.

Maroma—Mails close May 30, 5 p.m., via San Francisco.

Honolulu

May 4, 7, 8, 10, 12, 13, 14, 21, 27 and 28, 5 p.m.

May 29, 10 a.m. direct.

Above times are Victoria, daylight saving.

CASKIE AND SPARKS GET PRISON SENTENCE

Magistrate Convicts Veterans of Selling Beer in Club Premises—Thinks Officers Should Offer Explanation

Angus Caskie and Jerry Sparks, members and employees of the Grand Army of United Veterans' Club, Langley Street, were sentenced by Magistrate Jay yesterday to serve six months in jail, on a conviction of selling beer in the club premises.

"It is a matter of comment," said the magistrate in passing sentence in the police court yesterday, "that the officers of the club do not come forward and explain their methods of conducting it. These defendants, who have now to pay the penalty, are not so much to blame, in my opinion, as those officers. However, the evidence leaves me no alternative but to convict them, and the act gives me no discretion but to impose a prison sentence."

Reviewing the evidence given at the trial last Tuesday, Magistrate Jay said that a peculiar state of affairs had been disclosed. The police officers had found eighteen barrels of bottled beer in the clubrooms, and more bottles of beer in so-called lockers behind the bar. The defence had pleaded that these were the individual lockers of different members, but the fact was that these were lockers only in name.

The system used, continued the court, was that the member paid 25c for a ticket, known as a service ticket. This ticket was presented to the bartender, who exchanged it for a bottle of beer. A number of liquid permits were found, which had been issued to individual members, and showed what purported to be considerable individual purchases in some instances.

No club members had been called, the court noted, either to identify these permits, or to prove that what were alleged to be private stocks of beer ware in fact private stocks.

"I can only believe," concluded the judgment, "that this was in fact a common stock, and that it was available to any and all members. It is clear that there has been an offence as charged, and there must be a conviction."

Before sentence had been passed as stated, Mr. Frank Higgins, K.C., who appeared for the defence, asked that the sentence should be delayed until he had made arrangements for bail, pending the appeal to be taken from the conviction. Magistrate Jay said that this was not possible, application for bail could only be considered after the regular notice of appeal had been given.

WILL BEGIN MINISTRY ON SUNDAY NEXT

New Pastor of Congregational Church in This City Has Had Creditable Academic and Service Career

Rev. A. K. McMinn, B.A., enters upon his duties as pastor of the First Congregational Church of this city on Sunday, May 7.

Mr. McMinn was ordained by the Congregational Association of Ministers and Churches in Emmanuel Church, Montreal, on April 19. He came from Ireland in 1913 to enter the Congregational College of Montreal, highly recommended by his pastor and others who had known of his worth and work. His college course was interrupted by the war, when he served in the Royal Air Force. When peace came Mr. McMinn renewed his studies and prosecuted them with such success as to graduate from the University of McGill with good standing, and in the season just closed won the Stevenson Memorial Gold Medal of the Congregational Theological College.

Throughout his college course Mr. McMinn has served various churches in his Summer vacations, and in every case with much satisfaction. For the last two years he has been acting pastor of the Crystal Springs Church, Montreal. Under his ministry every department of the church has advanced.

Mr. McMinn has also taken a great interest in the general welfare of the community, and it is largely through his influence that the Protestant School Commissioners are about to erect a school in that neighborhood.

Rev. W. H. Warriner, M.A., D.D., of Montreal, says that the Rev. A. K. McMinn is an earnest Christian, a strong thinker, a forceful speaker, and a devoted pastor.

LADY ATHLETES HELD FIRST ANNUAL DANCE

Interesting Presentations Wednesday Evening at Function Given by Victoria Basketball League

Wednesday evening was marked by the innovation of the first annual ball held by the Victoria Ladies' Basketball League at the Elks' Club, at which affair several presentations took place. Attending the dance was a very large number of basketball players, coaches, and those interested in the sport, and the evening brought the close of the basketball season to a very pleasant finish.

Miss DeWolfe, president of the league, was introduced by Mr. Wm. Erickson, and she presented the city championship cup to Miss Muriel Daniels, captain of the Victoria High School team. Miss DeWolfe spoke a few minutes on the organization and aims of the league. Mr. F. J. Daniels kindly donated lovely gold medals to each of the players, and presented same to the following: Isobel Crawford, Muriel Daniels, Florris Gates, Dorothy Malvills, Iola Worthington and Elisabeth McLellan.

Delicious refreshments were served during the evening under the convenership of Miss Grace Wallburn and Miss Mabel Henry, and Hunt's orchestra delighted the dancers with their ready response to encores.

Esquimalt & Nanaimo Ry.

CHANGE IN SCHEDULE

Effective Sunday, May 7, 1922

VICTORIA—NANAIMO—WELLINGTON
Leave Victoria Daily at .....9:00 A.M. and 3.35 P.M.
VICTORIA—COURTENAY
Leave Victoria Daily Except Sunday at .....9:00 A.M.
VICTORIA—PORT ALBERNI
Leave Victoria Tuesdays, Thursdays, Saturdays at 9:00 A.M.
VICTORIA—LAKE COWICHAN
Leave Victoria Mondays, Wednesdays, Saturdays at 9:00 A.M.
Full information from any E. & N. Agent.
L. D. CHETHAM, District Passenger Agent.

Sooke Harbour Hotel

A Beautiful
20-MILE DRIVE
from the City

Lunches, Afternoon Tea and Dinner

Modern and Up-to-Date

An Ideal Place for
A WEEK-END, A HOLIDAY OR HONEYMOON

$3.50 per Day; $22.50 per Week

GEORGE NICHOLSON
Proprietor

PLEAD FOR ASSISTANCE FOR THE UNEMPLOYED

Vancouver City and South Vancouver Delegation Interview Ministers—Assert Situation There Is Desperate

Declaring that the unemployment situation in Vancouver City and in South Vancouver has reached a critical stage, and that unless something is done immediately to afford relief to some 1,500 married men in both municipalities a desperate condition will arise, Mr. R. H. Neelands, Labor member for South Vancouver, and Aldermen Scribbens and Pettipiece, Vancouver, and A. J. Crawford, president of the Vancouver Trades and Labor Council, and P. R. Bengough, secretary, held a lengthy confersnce with Hon. A. M. Manson, Minister of Labor, and Hon. J. D. MacLean, Provincial Secretary, yesterday morning and afternoon. Present at the conference were also Mr. J. D. McNiven, Deputy Minister of Labor, and Mr. J. E. Griffiths, Deputy Minister of Public Works.

The conference did not terminate until late yesterday afternoon, and the delegation will this morning interview Hon. E. D. Barrow, Minister of Agriculture, to discuss a scheme of land settlement on vacant lands adjacent to the Greater Vancouver area, a project advanced by Alderman Scribbens.

The delegation advanced the same request as was proffered last week to the Government, again asking that the Province should urge upon the Dominion the necessity of a continuance of grants for unemployment relief, the previous policy of financial aid having terminated with the end of last month. The Province, in response to last week's request, had replied that it could not see its way to grant the suggestion, as other municipalities did not appear desirous that such a request should be made to the Federal Government.

Yesterday's delegation made it clear they did not desire to see the system of doles continued, but they urged that the Province and Dominion might well proceed with public works, and in this connection they instanced the University buildings, road work, land clearing projects and other construction measures.

The fact that the Vancouver and South Vancouver councils have completely exhausted their funds out of which doles have been paid was stressed, and it was asserted that unless the Government took action the out-of-works would be in desperate condition.

The representatives of the Vancouver Trades and Labor Council presented a statement suggesting that the newspapers should open their columns for public donations to be paid into the treasury of the City Council, to be used only for the improvement of public playgrounds, parks and other municipal undertakings, thereby permitting opportunity to public-spirited citizens to assist in providing work for the unemployed.

The representations made yesterday will be brought before the Cabinet just as soon as those members now absent have returned to the city.

SORES SPREAD ALL OVER FACES AND BODIES

Mrs. Howard Houlette, Waskatenau, Sask., writes—"I wish to tell you of the benefit we have received by using your valuable medicine Burdock Blood Bitters.

My children started to break out on their faces in small white pimples which kept getting larger every day. Pus would form under the scabs and they would come off, and each time the sores would be larger; some were as large as a twenty-five cent piece, and would spread all over their bodies. I was nearly in despair and sent to the village for a bottle of good blood medicine. The druggist sent me a bottle of Burdock Blood Bitters which I commenced giving them at once.

In about ten days I saw an improvement and they grew steadily better each day, and in one month the sores had all disappeared."

All blood and skin diseases are caused by bad blood, and to get it pure and keep it pure you must remove every trace of the impure and morbid matter from the system by a blood cleansing medicine such as

BURDOCK BLOOD BITTERS

a remedy that has been on the market for the past forty-five years, and one without an equal for all diseases and disorders of the blood.

Manufactured only by The T. Milburn Co., Limited, Toronto, Ont. (Adv.)

Canadian Pacific Railway
"The World's Greatest Highway"

Two Transcontinental Trains Daily

Standard and Tourist Sleepers

Compartment Observation Cars

Through Bookings on All Atlantic Steamship Lines

Apply for reservations to any agent of the
CANADIAN PACIFIC RAILWAY

Union SS. Co. of B. C., Ltd.
Regular sailings from Vancouver to all East Coast and Mainland Points, Logging Camps and Canneries as far as Prince Rupert and Anyox.
For detailed information apply:
GEORGE McGREGOR, Agent
Telephone 1925 No. 1 Belmont House

Canadian Puget Sound Lumber and Timber Co., Ltd.

Common Fir Dimension, dressed 4 sides

Boards and Shiplap, dressed 2 sides

Clear Fir Flooring, Ceiling, Siding, Partition, Finish, Mouldings, Etc.

SEE OUR SPECIALS
Very low prices on Short Length Material

Highest Grades. Perfect Manufacture Prompt Deliveries

Foot of Discovery St., Phone 7060

Australia
OCEANIC STEAMSHIP CO.

Splendid Americas S.S. SONOMA, VENTURA, 10,000-ton Lloyd's A1 register—Delightful service. Sydney Short Line—Samoa—Honolulu—Quickest passage—Lowest Rates—Pacific tour, $325, 1st class. Ventura sails May 16. Sonoma sails June 13.

OCEANIC S. S. CO., Oceanic Bldg.
2 Pine St., San Francisco

NEW COMPANIES

The following new companies were incorporated during the past week to carry on business in the Province: Referee Publishing Company, Limited, with an authorized capital stock of $25,000 and head office in Vancouver; The Traveller Publishing Company, Limited, $10,000, Vancouver; Northern Radio Corporation, Limited, $20,000, Vancouver; Hugh M. Fraser & Company, Limited, $100,000, Vancouver; Westminster Paper Mills, Limited, $250,000, New Westminster; Crossley's Groceries, Limited, $25,000, Vancouver; Duco Waterproofing Company, Limited, $15,000, Victoria; MacKenzie & McLung, Limited, $10,000, Vancouver; West Vancouver Tennis Club, Limited, $10,000, Vancouver; Consumers' Export Company, Limited, $10,000, Vancouver; F. W. Sterling, Limited, $50,000, Vancouver; West Mildeure Company, Limited, $25,000, Clayoquot, Gold Bond, Limited, $50,000, Vancouver; Queen Charlotte Timber Holding Company, Limited, $750,000, Vancouver. The Ashcroft Copper Company, an Idaho incorporation, has been licensed as an extra-provincial concern with provincial head office at Ashcroft.

Chinese Murders in St. John's

ST. JOHN'S, Nfld., May 4. — A Chinese laundryman shot and killed three other Chinese here last night, and inflicted probably a fatal wound upon himself. The motive for the shooting is not known. The murderer also shot and seriously wounded a fourth Chinese. It was the first murder in this city in more than twenty years.

Railway Advertising Cost

OTTAWA, May 4.—The railways owned by the Canadian Government paid $31,328 toward the cost of press advertising campaigns conducted by the Canadian Railway Association during the last two years, it was stated in the House of Commons by the Minister of Railways in reply to G. G. Coote, Progressive, Macleod.

DAVID SPENCER, LTD.
Store Hours—9 a.m. to 6 p.m.; Wednesday to 1 p.m.

TELEPHONE EXCHANGE TO ALL DEPARTMENTS—7800

SALE OF SPRING GOODS

And Exceptional Furniture Values

Women's Handkerchiefs—Fine Cambric Weave at 19c

Women's Novelty Sports Handkerchiefs of fine cambric weave, in great profusion of colorings and pleasing designs. Handkerchiefs so much in favor this season. Plaid and coin spot effects. Reg. 25c values for ..... **19¢**
—Main Floor

Fresh Meats
Cash and Carry

FIRM GRAIN FED PORK

Shoulders, 4 to 7 lbs., at, lb.	**18¢**
Butts, very meaty, at, lb.	**27¢**
Legs, 4 to 6 lbs., at, lb.	**27¢**
Loin Pork Chops, at, lb.	**38¢**
Pork Steaks, at, lb.	**28¢**

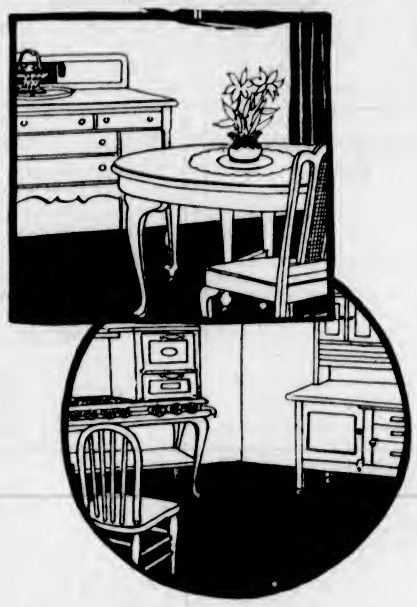

Special Prices on Complete Furnishings for Any Room in Your Home

Your Kitchen Furnished Complete for $158

One "Superb" Range connected. One Solid Oak Kitchen Cabinet. Two Chairs. An Oilcloth Square, 6x9 ft. Curtains, 4½ yards, and Extension Rods. Very special, at **$158.00**

Living-Room Furnished Complete for $243

Chesterfield with full spring seats and back, Chair and Rocker to match. Long Table in mahogany, Queen Anne design. Net Curtains and a Rug 9x12 ft. The whole complete for **$243.00**

Your Dining-Room Furnished Complete for $249

A Buffet of Solid, Quarted Oak, Old English finish; China Cabinet of Solid Quartered Oak, Old English finish; Round Extension Table of Solid Quartered Oak, Old English finish; 5 Small and 1 Arm Chair, with full slip seats; a Rug 9 x 12 ft.; Side Curtains, 6 yards; Double and Single Extension Rods; and a 97-piece Dinner Set. The whole complete for **$249.00**

Your Bedroom Furnished Complete for $203

A Dresser, Chiffonier and Dressing Table; full Panel Bed; Bench and Rocker—all in ivory finish; a Coil Spring and Felt Mattress; Pair of Pillows; a Brussels Rug 6 ft. 9 in. x 9 ft.; Marquisette Curtains, 4½ yards; Chintz Side Curtains, 5½ yards; Single Goose-neck Extension Rod and Single Rod. The whole complete for **$203.00**
—Displayed on Furniture Floor

Just Arrived in the Mantle Dept.

50 Jersey Suits

Wonderful Values at Each - - - - - - $12.90

You will be delighted with these dainty Jersey Suits that have just arrived and are now on display in the mantle department. They are shown in shades of grey, saxe, paddy, taupe, jade, brown, navy and grey. They have Tuxedo collars, patch pockets and narrow belts; suits designed for sports or street wear and practical for business wear. Each a bargain, at **$12.90**
—Mantle Dept.

Today's Lunch Menu, 50c

Oxtail Soup
Hot Orders
Roast Chicken with Dressing
Mutton Chops
Steamed Ham and Cabbage
Boiled Salmon and Parsley Sauce
Cold Orders
Crab Mayonnaise
Cold Ham - Tongue - Lamb
Beef - Pork
with Hot Vegetables
Vegetables
Creamed Tomatoes
Boiled Spinach
Dessert
Apple Pie
Pineapple Cream Pie
Molly-O Pudding
Preserved Fruit and Cream
Ice Cream and Cake

Exceptional Values in the Millinery Department

Women's Untrimmed Straw Hats, with large, medium and small brims, and in plain and fancy straws; also two-tone effects, in black and colors. On sale at, each **$1.98**

Women's Ready-to-Wear Hats, in all colors. Some of these are made in Visca braid, trimmed with fruit and floral wreaths. Special at **$3.50**

Sports Hats, representing a Special of the very latest modes, in wool and straw fancy braids, in all the leading colors. Special at **$4.95**

Children's Soft Beach Panamas at ..... **98¢**

A few "Molly-O" Hats to clear at ..... **98¢**

Children's Straw Hats, in sand, brown, navy, black and two-tone effects. Priced, up from **$1.95**

Children's White Milans, with ribbon band and long ends. Excellent grade. Priced at $2.00 to **$7.50**
Millinery, First Floor

Beds, Mattresses and Springs, Complete at Special Prices

Brass Bed, with 2-inch posts, and five upright fillers. It is fitted with coil spring, fully guaranteed, and our guaranteed Spencerian felt mattress. Size 4 ft. 6 in. Complete, **$45.00**

Simmons Twin Bed, with 1½-inch continuous posts, centre panel of sheet steel in cane effect, and finished in ivory enamel. It has no sway spiral spring and "White label" mattress. Size 3 ft. 3 in. Special at, each **$41.00**

Simmons Twin Bed, in mahogany finish, with 1½-inch posts and six upright fillers. It is fitted with upholstered box spring and overlay mattress. Size 3 ft. 3 in.; the whole complete for **$85.00**

Simmons Bed, in ivory enamel, with 2-inch continuous posts. It is fitted with all-steel frame, spring with woven wire supports and excellent grade mattress that is guaranteed not to lump. Sizes 3 ft. 3 in., 4 ft. and 4 ft. 6 in. Special value, complete at **$33.00**

Simmons White Enamel Bed, with 1-16-inch posts. It is fitted with all-steel spring and cotton felted mattress. Size 3 ft. 3 in. Complete at **$22.00**

Simmons Bed, made with 2-inch continuous posts and seven flat upright fillers. It has woven wire spring on wood frame and an all-cotton mattress with roll edge. Size 4 ft. 6 in. only. Complete for **$29.50**
—Furniture, Second Floor

Ribbon Bargains That Will Crowd the Counters in the Ribbon Section With Buyers

We Have Just Received a Shipment of Colored Silk Ribbons

3,000 pieces in the lot, in colors of white, pink, sky, red, mauve. All are more or less damaged and faulty. We have decided not to put them into stock, but to clear them out today at prices lower than you have experienced.

Ribbons, ½, ¾, and 1½ inch width. Reg. 10c, 15c and 20c values, offered in lengths of 18 yards at ..... **25¢**
Ribbons, 2 and 2½ inch. Reg. 25c to 35c a yard. Offered to clear at, a yard ..... **5¢**
Ribbon, 3½ inch. Reg. 39c, clearing at, a yard ..... **10¢**
Ribbon, 4 and 6 inch. Reg. 45c and 55c, clearing at, a yard ..... **15¢**

No C.O.D. or Phone Orders.
—Ribbons—Main Floor

A Sale of Men's Fine Negligee Shirts

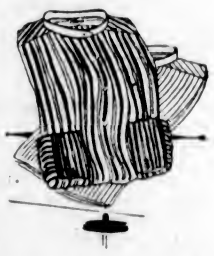

Men's fine Shirts, of British fast color woven zephyr cloth. Excellent weight, negligee style, with soft double cuffs and starch collar band, in neat stripes, black, blue and mauve. These are excellent values at $3.25. Sizes 14 to 16½. On sale at **$2.50**

Men's Fine Shirts, made from fast color woven cambrics and Oxford shirtings. They are made negligee style, with soft double cuff and starch collar band. They are patterned in neat fancy stripes, sizes 14 to 16½. Value $2.75. On sale at **$2.25**

Men's Shirts, made of real woven zephyr cloths, in fast colors. Negligee style, with soft cuffs and starch collar bands. They are patterned in broken stripes of blue, mauve and black. Sizes 14 to 16½. Good value at $2.50. Selling today and Saturday at, each **$1.75**

Fine Print Negligee Shirts, with soft double cuffs and starch collar band, patterned in blue stripes of various widths. Sizes 14 to 15½. Reg. $2.00. On sale at **$1.50**

10 Dozen men's heavy weight, good quality Print Shirts. Negligee style. They have soft double cuffs, starch collar band and patterned in broken stripes of mauve, green, blue, and black and white hair line stripes. Sizes 14 to 16. Reg. $2.00 values. On sale for **$1.25**
—Men's Furnishings, Main Floor

Artistic Novelty Curtains at $2.95 Pair

100 Pairs of Novelty Curtains, 2½ yards long and 33 inches wide, made of fine quality scrim with lace insertion and edge. Choice of four designs, in ivory and beige. A wonderful value at, a pair **$2.95**
—Drapery, First Floor

New English Wilton Rugs
Just Arrived

These Wilton Rugs, the latest importations, come in three qualities, each representing better than usual values. The designs are very fine, introducing the latest prevailing colors of grey, taupe and black.

Rugs 9x9 feet, ranging in price up from **$57.50**
Rugs, 9x10.6, ranging in price up from **$67.50**
Rugs, 9x12, ranging in price up from **$77.50**
See this new assortment in the Carpet Dept.
—Second Floor

40 Silk Sweaters, Regular $7.95, to Sell at - - - - - - $4.75

These excellent grade Silk Sweaters have tuxedo collars, two pockets and narrow belts. They are made in plain and combination colors, in shades of henna, pink, peach, saxe, tomato, white, white and black, navy and steel, fawn and black, and black. Shown in small and medium sizes and a few large sizes in the lot. Each a bargain at **$4.75**
—Sweaters, First Floor

12 Sea Grass Arm Chairs

At - - Each $6.90

Sea Grass Arm Chairs with woven seats and backs and fancy scroll work under arms. On sale, while they last, at, each **$6.90**
—Furniture, Second Floor

Bedroom Suites
Specially Priced

Five-piece Ivory Enamel Bedroom Suite, consisting of large vanity dresser, cheffrobe, large dresser, full panel bed and bench. Special at **$225.00**

Five-piece Grey Enamel Bedroom Suite, including large dresser, dressing table, chiffonier, full size bed and dressing chair. Special at **$140.00**

Three-piece Maple Bedroom Suite, dresser, chiffonier and full panel bed. Special at **$115.00**
—Furniture, Second Floor

Women's Spring-Weight Knit Underwear at Lower Prices

Women's "Harvey" Slip-on Drawers, with elastic at waist and loose knee. Reinforced with double gusset. Extra fine knit cotton; flesh and white. Sizes 36 to 42. At **$1.00** and **$1.25**

Women's "Harvey" Bloomers, with elastic at waist and knee. Fine knit cotton, in shades of flesh and white. Sizes 36 to 44. Selling at **90¢** and **$1.25**

Women's "Harvey" Bloomers, with elastic at waist and knee. Reinforced with double gusset and extra well made. Sizes 36 to 42. Selling at **$1.25** and **$1.35**

Women's "Harvey" heavy elastic thread Bloomers, good weight and excellent wearing quality. All sizes. Selling at **$1.50** and **$1.65**
—Knit Underwear

Nottingham Lace Curtains
Superior Grade and Extra Wide

Special at $7.50

These curtains are full 54 inches wide, have double border and are 2½ yards long; made of extra good quality material and in pleasing designs. Special at **$7.50**
—Drapery, Second Floor

CITRATE OF MAGNESIA
English Make

A Special Sale of best quality English Citrate of Magnesia in ½-lb. blue bottles. Usual price 75c. Today **53c**
—Patent Medicine Section, Main Floor